THE WEATHER

Nebraska: Fair and warmer tonight and Sunday.

Lincoln: Fair and warmer tonight and Sunday.

THE LINCOLN STAR

HOME EDITION

Telephone B1234 — Police Number B6844

THIRTY-SEVENTH YEAR — LINCOLN, NEB., SATURDAY, MAY 13, 1939 — FIVE CENTS

PUTNAM KIDNAPED, BUT UNHARMED

King Sets A New Mark In High Hurdles

Waterloo Athlete Runs Tall Timbers In 15.1 To Shave One-Tenth Of Second From Record

Ralph King of Waterloo ran the 120-yard high hurdles at Memorial stadium Saturday afternoon in 15.1 seconds to set a new state record. King's time was one-tenth of a second better than the 15.2 seconds performance by Herman Taylor of Kearney in 1936.

King, who is competing as a Class D finalist, has bettered the state mark several times in regional tournaments. Only achievements at the annual state tournaments however, are recognized on Nebraska record books. King ran against a slight south breeze and officials allowed his time.

There was a good crowd in the stands to witness the track and field competition between the survivors of an original field of 700 prep school athletes.

New Discus Mark.

Howard Debus, all-around athlete from Lincoln high, set the state mark with the new light discus when he twirled the platter out 153 feet, 3½ inches. This was over 13 feet farther than the best spin Brock of Columbus could give it. Debus and Charles Hoffman picked off second and first places in the shot for the Links. Hoffman got 48 feet, 8½ inches, and Debus was just 2½ inches behind his teammate.

Results were as follows:

CLASS A.

Broad Jump.

Won by Morris, Scottsbluff, 22 feet, 5 inches; Taylor, Lexington, second, 21 feet, 7¼ inches; Bridges, Omaha Tech, third, 21 feet, 1¼ inches; Carrico, Norfolk, third, 20 feet, 9 inches.

120-Yd. High Hurdles.

Won by Taylor, Lexington; Titterington, Havelock, 2nd; Scott, Kearney, 3rd; Maceier, Omaha Central, 4th. Time—15.3 seconds.

Shot Put.

Won by Hoffman, Lincoln, 48 feet, 8½ inches; Debus, Lincoln, 2nd, 48 feet, 6 inches; McDonald, Omaha Central, 3rd, 48 feet, 4½ inches; Journey, Kearney, 4th, 45 feet, 2 inches.

CLASS B.

120-Yd. High Hurdles.

Won by Grace, Neligh; Franzen, Mitchell, 2nd; Anderson, Burwell, 3rd; Lord, Valentine, 4th. Time—15.5 seconds.

High Jump.

Rook, Ogallala, and McAferty, Gothenburg, tied for first and second at 5 feet, 10½ inches; Zikmund, Ord and Franzen, Mitchell, tied for third and fourth at 5 feet, 7½ inches.

CLASS C.

120-Yd. High Hurdles.

Won by Lord, McCool; Stuart, Walthill, 2nd; Murphy, Sacred Heart of Greeley, 3rd; Leafgreen, Miniatare, 4th. Time—15.5 seconds.

100-Yd. Dash.

Won by Horner, Clay Center; St. Cyr, Winnebago, 2nd; Grandorff, Friend, 3rd; Worden, Merna, 4th. Time—10.2 seconds.

CLASS D.

Pole Vault.

Won by Doyle, Bradshaw, 10 feet, 9 inches; Bornschlegl, Ohiowa, and Pennington, Lebanon, tied for second and third at 10 feet, 6 inches; Ham, Stella, fourth, 10 feet, 3 inches.

120-Yd. High Hurdles.

Won by King, Waterloo; Bornschlegl, Ohiowa, 2nd; Siman, Ohiowa, 3rd; Pennington, Lebanon, 4th. Time—15.1 seconds. (New state record.)

100-Yd. Dash.

Won by Webb, DpBois; Wagner, Carleton, 2nd; Ham, Stella, 3rd; Shriner, Nebraska School for Deaf, 4th. Time—10.5 seconds.

Regional Scout Office Being Moved To K. C.

KANSAS CITY, May 13—(AP)—L. W. Baldwin, St. Louis, president of the Missouri Pacific railroad, and chairman of region No. 8 of the Boy Scouts of America, said today headquarters of the region will be moved here from Lincoln, Neb., effective May 29.

The region embraces Missouri, Kansas, Iowa, Nebraska, Colorado and Wyoming.

Four persons, the regional executive, Fred G. Davie, and three assistants in the office will move to Kansas City under the change. The local and state offices here will not be affected by the change.

Budd Feels Congress Likely Pass 3 Bills Greatly Aiding Railroads; Says Business Up Past 4 Months

President Ralph Budd of the Burlington said in Lincoln Saturday he believes there is good possibility of congressional action on three railroad proposals this session.

Wheeler's omnibus bill, which would put all forms of transportation under the ICC jurisdiction, he said, has met little opposition.

The bill to repeal the land grant rates and the bill to provide for the government paying costs incidental to altering bridges over streams which the war department is making navigable, will also probably be passed.

While these don't reach the heart of the railroad problem, Mr. Budd said, they will give the carriers some relief. He considers them to be important.

Mr. Budd, with Vice-President Ed Flynn, is going to Edgemont to meet Arthur Curtis James, said to be the largest holder of railroad securities in the country. James has been in the northwest, and will come through Lincoln tomorrow night.

Business, Mr. Budd said, has shown improvement during the past four months, due largely to coal shipments. He said the summer travel probably will hold up to expectations.

CHILD RETURNED TO MOTHER AT SIDNEY

Mrs. Opal Sulcer of Sidney, Neb., is shown following the death of her estranged husband, James, who killed himself after a vain effort to regain his 14-months-old son, Jimmy. Officers entered the home where Sulcer had barricaded himself and rescued the child whom the father was holding as a hostage. The child was returned unharmed, to the mother. (AP) Photo.

One Killed In Auto Accident

Hickman Man Injured In Same Crash North Of Plattsmouth

PLATTSMOUTH, Neb., May 13—(AP)—Dewey Crum, about 50, of Calhoun, Mo., was killed and M. V. McKnight, about 45, of Hickman, Neb., was injured in a highway accident 2½ miles north of here on highway 75 early today.

Sheriff Joe Mrasek said the light car in which the men were traveling north left the road and plunged over a 30-foot embankment. Crum was dead when removed from the completely wrecked car by passing motorists. McKnight was taken to an Omaha hospital, where his condition was reported "just fair." He is a Burlington railroad employe.

SOCIAL TRAINING INSTITUTE OPENS

The first social training institute, sponsored by the Graduate School of Social Work, was held Saturday at the Student Union, with over 100 students and representatives of social service agencies registered. It was planned to make this an annual event.

Bertha C. Reynolds, visiting lecturer at Washington university, St. Louis, who is associate director of the social work school at Smith college, spoke to the group in the afternoon on the subject, "Social Work in Our Present Day Social Order."

A dinner will be held at the Union, with Elwood Camp of Lincoln, president of the student association, as toastmaster, and Miss Mary C. Larson of Sioux City, graduate student in social work, as toastmistress. Miss Reynolds will talk on "Social Work in the Social Order of Tomorrow."

The conference will close with a breakfast Sunday morning at the Union, to be followed by a talk by Miss Reynolds.

Tiny Baby Dies

LOS ANGELES, May 13—(AP)—An 18-ounce handful of humanity, Phyllis Theresa Melchionne, died in an "iron lung" today, 24 hours after her birth.

Phyllis, born more than three months prematurely to 22-year-old Nancy Melchionne, wife of a laundry worker, succumbed despite constant efforts of doctors and nurses to keep alive the spark of life in her tiny body.

Move Will Be Made To Slash Big Farm Bill

Economy Advocates Will Renew The Campaign On Record - Breaking Agriculture Fund

WASHINGTON, May 13—(AP)—House economy advocates promised today to renew their campaign to slash the agriculture department appropriation bill, which carried a record-breaking sum of $1,218,666,572 as approved by the senate yesterday.

Another struggle over the economy issue was foreshadowed by the proposal of Senator Adams (D-Colo) that congress blanket appropriations for the next fiscal year with a reduction order designed to save at least $250,000,000.

Adams said he would offer some definite formula to reduce federal spending, once congress has completed work on major appropriation bills.

House democratic leaders reported they were undecided as to whether they would oppose the increases inserted in the farm bill by the senate. Before the measure goes to the white house the differences between house and senate must be reconciled.

Limited By House.

When it acted on the bill in March, the house limited it to $835,000,000, refusing by a 9-vote margin to provide $250,000,000 for parity payments and add $60,000,000 to help dispose of agricultural surpluses. The parity payments would be designed to increase the farm purchasing power represented in cotton, wheat, corn, rice and tobacco to the pre-war level.

The senate added $225,000,000 for parity and $113,000,000 for the removal program, before passing the bill, 61 to 14.

The measure includes a $500,000,000 allocation for soil conservation payments, $225,000,000 for parity payments, $113,000,000 for removal of crop surpluses, about $200,000,000 for the federal-aid road program, and funds for other regular activities of the agriculture department.

House debate, which probably will be deferred several weeks, may revive the controversy over the feasibility of the present farm program, which is based on subsidies for soil conservation practices, marketing quotas and loans.

Will Overcome Obstacles.

Chairman Jones (D.-Tex.) of the house agriculture committee, and others who uphold the program, contend it will overcome all obstacles that have developed in the last 15 months if sufficient funds are appropriated.

Republicans—and some democrats—reply that no allocation will be great enough to justify the production control the program carries. Reps. Lemke (R.-N.D.) Massingale (D.-Okla.) and others advocate instead a scheme of price-fixing designed to guarantee the farmer a return equal to his production costs.

An administration official privately expressed the view that it would seem unreasonable for congress to order a blanket reduction in items which it already had approved individually and after careful study.

Economy advocates argued, on the other hand, that such a method offered the only means of effecting any savings at all in a congress now seemingly headed toward a new high record of funds appropriated.

REGAN, MILLER TENNIS FINALISTS

Frank Regan of Creighton Prep and Ben Miller of Omaha Tech were competing for the state high school tennis singles title here Saturday afternoon.

Regan became a finalist by defeating Keith Howard of Omaha Benson 7-5, 6-2. Miller won from Dick Richards of Omaha Central by a 6-1, 6-4 count to reach the top bracket.

The doubles title was being decided between Bob Havens and Wallace McDonald of Omaha Benson and J. O'Hearn and J. Reedy of Creighton Prep.

The Havens-McDonald combination defeated Bob DeBord and Bob Hulburt of Havelock 6-0, 6-1. O'Hearn and Reedy outclassed Bob Evans and Peter Durland of Norfolk 6-3, 6-3 in the semi-finals.

TRAILL AND MORTON SEEK GOLF CROWN

Jim Traill of Grand Island and Dick Morton of Omaha Benson were matching strokes in competition for the Nebraska prep golf title on the Pioneers layout Saturday afternoon.

Morton won handily, 4 and 3, from Edward Ingram of Omaha South in his morning semi-final match. Traill squeaked through with a 1 up victory over Charles Teel of Nebraska City at the end of 18 holes. Traill is the third finalist from Grand Island within recent years.

THROWN OFF HORSE, FATALLY INJURED

ALLIANCE, Neb., May 13—(AP)—Funeral services were held here Friday for John B. Herman, 45, fatally injured when he was thrown from a horse at his home south of Hoffland. His widow, mother, daughter, three sisters and two brothers survive.

Dr. Martin Methodist Bishop Of Nebraska

Here's the new Methodist bishop of the Nebraska area, Dr. William C. Martin, formerly connected with the Southern Methodist church, who was appointed to the area at the unifying conference in Kansas City this week. He will succeed Dr. G. Bromley Oxnam, who was transferred to Boston. Dr. Martin is 44 years old, a former football player and ex-service man, a native of Randolph, Tenn., is married and has two sons and a daughter. Dr. Martin will take up his new duties in Omaha early in July.

Johnson Reports More Americans Buying Insurance

National President Is Heard By Nebraska Underwriters

Americans are constantly becoming more conscious of the need of looking forward to retirement, after which time they should continue their contributions to their communities and the nation as a whole, more than 200 insurance men were told by Holgar J. Johnson of Pittsburgh, Pa., president of the national association, in an address at the annual convention of the Nebraska Life Underwriters at the Lincoln hotel Saturday.

The convention opened during the forenoon when the election of officers was held, and reports of the retiring officials were given. Len Davis of Lincoln was elected president, and Dwight Evans, also of Lincoln, secretary-treasurer. The vice presidents are John Laflin, Omaha; John Diesel, Fremont; W. S. Hofgard, Scottsbluff. The elected officers and the past presidents make up the board of directors.

Security Laws An Aid.

As Americans become more conscious retirement is a need, they are buying more annuities, and other similar forms of life insurance policies, National President Johnson told his listeners. This has come about through the enactment of the social security laws.

This condition, the speaker emphasized, has thrown a responsibility upon the life insurance salesman. People have come to believe what the salesman tells them about life insurance, therefore the salesman must see that the attitude toward the future continues because it is forming a trend.

Answers Question.

Asking "Why do the people of America believe so thoroughly in life insurance," the speaker answered his own question, saying:

"Americans believe in the trustee attitude, and life insurance companies are merely the trustees of the money they handle until the time comes to pay it out, either at death or on a policy providing for annuities.

Huge Sum Pail Out.

"In recent years insurance companies have paid out 23½ billion dollars to policy holders which was their own money. And it was paid in an emergency. Last year of this $2,600,000,000 was paid, $1,625,000,000 going to living policy holders."

This big amount, the speaker pointed out, would construct three Panama canals or 24 Golden Gate bridges.

Life insurance is the most important factor in the lives of Americans, the speaker said. Sixty-four million people own 110 billion dollars in insurance.

"Therefore it is the further responsibility of the salesman to give his best efforts to the end that the public knows more about life insurance. Seventy per cent of all the insurance owned in the the world is owned in America, which is only 7 per cent of the world's population. The average for the nation, however, is not as large as it sounds, since it is only $1,700 per policy."

15 Of 21 Mine Groups Signed Up By Lewis

Six Southern Groups Of Operators Reject Union Shop Contract; Mining To Start Monday

TROOPS TO MOBILIZE.

FRANKFORT, Ky., May 13—(AP)—Orders for 557 Kentucky national guardsmen to mobilize in Harlan county Sunday to enable coal mines to resume operations were issued today.

The formal order came after Gov. A. B. Chandler had declared the troops would go on a "peaceful mission," and referring to John L. Lewis, C.I.O. and U.M.W. head, said, "no one can tell our people to work or not to work and no one can come into this state and cause trouble."

No Change In Pay.

NEW YORK, May 13—(AP)—Fifteen of the 21 bituminous coal associations in the Appalachian joint conference today signed a union shop contract with John L. Lewis' United Mine Workers of America (C.I.O.) making possible the return to work of 300,000 miners on Monday.

Six southern groups of operators withdrew from the conference which covers an eight-state area, but several companies within the southern area went along with the operators who signed.

The dissenting groups, whose spokesman was L. C. Gunter, employ about 45,000 miners and produce about 45,000,000 tons a year. Gunter declined to say whether the mines would try to open on a non-union basis.

The contract replaces one which expired March 31 and will run for a two-year period. Save for the union shop clause which had proved the principal barrier, there

(Continued on Page Six)

State Insurance Audit Complete

Shows "Clean Bill" But 3 Policy Suggestions Are Made

An audit of the records of the department of insurance, completed by the state auditor's office, showed a "clean bill of health" Saturday. It was made by L. C. Opper, accountant, who commented on the bookkeeping being well and accurately kept.

Opper, however, made three recommendations for future policy:

1. That the department issue receipts for all items of income.

2. That record be kept of all disbursements in addition to the record maintained at the office of the tax commissioner.

3. That a check be made on securities deposited to show that the value of the securities have not depreciated below the amount of the statutory requirements.

Four Year Period.

The audit, which was made at the suggestion of the insurance probe committee, covered the period from July 1, 1935 to March 1, 1939. It showed an unexpended balance of $187,905.91 on March 1, which represented both cash (fees) and fixed appropriation.

The audit stated that during the time involved $2,436,979.26 represented income and fees collected. Agents licenses accounted for $172,376.58; premium taxes amounted to $2,101,559.54; annual statement fees, $57,114.32; fees collected through the bureau of securities, $30,386.03; admission fees, $3,192.30; brokers certificates, $1,648; fees from various counties as cost of examinations, $65,598.05; and miscellaneous fees, $5,104.43.

Securities deposited with the department by domestic companies amounted to $4,001,353.03, the audit disclosed, of which approximately $2,173,000 were described as "negotiable."

Dorothy Lamour To Marry Millionaire Barnet, Friends Say

NEW YORK, May 13—(INS)—Dorothy Lamour, sarong girl of the films, will become the bride of thrice-married, millionaire swing maestro Charles Barnet in June, friends said today.

On May 1, Miss Lamour's orchestra leader husband, Herbie Kay, obtained a Chicago divorce.

Friends of the film star said she and Barnet probably will be married in Mexico.

Bird Lovers Afield

NORTH PATTE, Neb., May 13—(AP)—Delegates to the annual Nebraska Ornithologists' union convention surveyed bird life in the territory surrounding North Platte today. The field trip is a regular feature of the bird lovers' convention, and today's was the union's 37th annual jaunt.

THE WEATHER

LINCOLN, May 13—Forecast for tonight and Sunday:

Lincoln and Vicinity: Fair and warmer tonight and Sunday.

Nebraska: Fair and warmer tonight and Sunday.

Kansas: Fair and warmer tonight and Sunday.

The temperature for past 24 hours:

3 p. m.	64	3 a. m.	46
4 p. m.	65	4 a. m.	45
5 p. m.	65	5 a. m.	45
6 p. m.	64	6 a. m.	41
7 p. m.	62	7 a. m.	48
8 p. m.	61	8 a. m.	54
9 p. m.	59	9 a. m.	59
10 p. m.	58	10 a. m.	63
11 p. m.	57	11 a. m.	66
12 midnight	55	12 noon	67
1 a. m.	52	1 p. m.	68
2 a. m.	51		

Wind velocity at 12:30 p. m. today, 8 miles per hour.

Weather throughout the state at 7 a. m. clear.

Highest temperature a year ago today, 62; lowest, 42.

	Dry Bulb	Wet Bulb	Rel. H. m.
6:30 a. m.	44	39	68
12:30 p. m.	67	53	35

Sun and Moon.

Sun rises, 5:16 a. m.; sets, 7:36 p. m.
Moon rises, 2:34 a. m.; sets, 3:11 p. m.

WEEKLY FORECAST

CHICAGO, May 13—(AP)—The weather outlook for the week beginning Monday:

Upper Mississippi and lower Missouri valleys: generally fair with temperatures above normal first half of week; occasional showers and cooler latter half.

Northern and central great plains: not much precipitation indicated; temperatures mostly above normal first half, cooler latter half of week.

KING'S SHIP AGAIN HALTED BY HEAVY FOG

Royal Party Will Arrive Day Late; Canadian Schedule Revised

ABOARD EMPRESS OF AUSTRALIA, May 13— (Canadian Press)—Fog again halted the Empress of Australia today and it appeared the liner, carrying King George and Queen Elizabeth on their visit to Canada and the United States, would be a day late in reaching Quebec.

The Empress was fogbound in the iceberg zone 250 miles east of Cape Race, Newfoundland, and 1,080 miles from Quebec.

(In Ottawa Prime Minister Mackenzie King announced that the royal visit to the Canadian capital, scheduled for May 17-20, would be shortened by one day because of the liner's delay.

Will Arrive Day Late.

(He said the king and queen would reach Quebec Tuesday instead of Monday.

(The program arranged for Quebec Monday, he said, will take place Tuesday and the Montreal program, originally scheduled for Tuesday, will be held Wednesday.

(A state dinner to have been held at Ottawa Wednesday night will be held Thursday night and the parliamentary dinner planned for Thursday night will be given Friday night.)

Surrounded by icebergs that could not be seen from her fog-shrouded decks, the vessel was almost helpless to make westward progress. Most of the time even the nearby escort cruisers, Glasgow and Southampton, were invisible from the liner.

Trapped by Fog.

She had one good run about 7 a. m., C. S. T., when the fog lifted partially. She immediately speeded ahead, but within 20 minutes the fog came down again and she had to stop.

Fog has swirled about the gleaming white liner almost continuously since early Thursday and the vessel was able to proceed little more than 150 miles.

Yesterday she covered less than 60 miles and last night the Empress started and stopped frequently, her whistle continuously sounding fog signals.

Mrs. Mary Griswold Dies At Her Home

Wife Of Lincoln Seed Store Owner Was Active In Church Work

Mrs. Robert S. Griswold, jr., nee Mary Grace McEndree, wife of a Lincoln seed store operator, died at 4:45 o'clock Saturday morning at her home, 1256 Fall Creek road.

Born in Clyde, Kas., she was married to Mr. Griswold in Lincoln on June 30, 1920. She has been a resident of Lincoln since 1910 and was an active member of the First Plymouth Congregational church.

Besides her husband, Mrs. Griswold is survived by a daughter, Barbara Louise, at home; and a sister, Mrs. Effie Schutz of Lincoln.

Californian Warned To Cease Publishing Book About Hitler

George Palmer Putnam . . . abducted . . . warned

Late Miss Earhart's Mate Left Bound In Incompleted House By Two German Speaking Men

BAKERSFIELD, Cal., May 13—(AP)—Bound and gagged, George Palmer Putnam, 52, Hollywood publisher and husband of the late Amelia Earhart, was found in an incompleted house here today, a few hours after he was kidnaped from his North Hollywood home.

Putnam, unhurt, said the kidnapers demanded the name of the author of the anonymous book "The Man Who Killed Hitler" and suggested it would be "healthier" if he ceased printing it.

A statewide search for the pair and for Putnam's car, in which they brought him here, was ordered by Sheriff's deputies.

Two department of justice agents from Los Angeles sped here to question the publisher, but declined to discuss the case.

"They were very decent to me," Putnam declared. "They didn't rough me at all."

Refuses Demands.

The publisher said he refused their demands and recalled ruefully that he had "thought the other warnings were phonies." Receipt of a bullet-ridden copy of the book, two letters and a telephone call threatening his life were reported to Los Angeles police within the past month and on one occasion he fired two shots at a man who was climbing a tree near his bedroom window.

"I'm a little upset, but I'm not hurt," Putnam said as he sat in the sheriff's office here.

Then he described the events of last night.

"About 5 o'clock," he recalled, "my secretary, (Miss Josephine Berger) received a telephone call supposed to have come from Rex Cole (Hollywood actor's agent and close friend of Putnam).

"The caller said Cole had an important matter to discuss and wanted me to come to his home. Shortly before 7:30, I walked into the garage. There two men jumped on me and pushed me into the car.

"They blindfolded me and tied my hands. We drove for about an hour. They conversed between themselves in German, but both spoke English, one fluently and in an educated way. I asked them what they wanted and reminded them that kidnaping was a serious offense.

"They said they wanted to know the man who had contributed to the Hitler book from the German end. I told them I didn't know and stuck to that story.

"Finally they stopped the car. One

(Continued on Page Six)

Creighton Prep And Central In Baseball Finals

The Creighton Prep nine won the right to meet Omaha Central in the high school baseball finals at 3:30 Saturday afternoon by winning 7-5 from Lincoln high in a morning game. A six-run blast in the second inning featured Creighton's play.

Although Sheffert of Lincoln held the Omaha club to five hits the Benson team played errorless ball.

Omaha Central reached the finals by trouncing Millard 10 to 0. The contest was called at the end of the sixth frame as the Omahans had built up a sufficient total. Beltzer, the Central pitcher, allowed but two safe hits.

Lincoln.	AB	H	O	A	Creighton Prep.	AB	H	O	A
Maser, lf	4	2	0	0	Henn'gsen, ss	3	1	1	0
Lovell, ss	3	0	2	2	F. Ma'cuso, ss	3	1	0	2
Jennings, 1b	2	1	10	1	Kranda, 1b	3	0	10	0
Wilkinson, rf	4	0	1	0	Vojir, c-lf	3	0	4	1
Miller, cf	3	2	0	0	Wach'er, p-cf	2	0	1	1
O'Connor, 3b	2	0	1	0	Matejka, 3b	3	1	0	4
Wheeler, c	3	1	3	0	Lyman, cf	0	0	0	0
Williams, 2b	3	0	0	4	Dunn, rf-c	2	1	3	0
Sheffert, p	3	0	1	4	Danze, lf-rf	1	1	1	0
					A. Ma'cuso, cf	0	0	0	0
					Hanna, p	2	0	1	0
Totals	21	5	21	8	Totals	27	6	18	11

Lincoln ..... 2 3 0 0 0 0 0—5
Prep ..... 0 6 0 1 0 0 *—7

Runs—Henningsen, F. Mancuso, Wachtler, Dunn 2, Danze, A. Mancuso, Maser 2, Lovell, Jennings, Wheeler. Errors—Lovell Jennings, Wheeler. Home run—Maser. Three-base hit—Maser, Wheeler, F. Mancuso. Stolen base—Miller, F. Mancuso Kranda 3, Danze. Double play—Williams to Lovell to Jennings. Sacrifice—Danze. Hit by pitcher—Jennings Wachtler, Kranda by Sheffert, O'Connor by Hanna. Base on balls—Off Wachtler 1, off Hanna 1, off Sheffert 5. Struck out—By Wachtler 4, by Hanna 3, by Sheffert 2. Runs and hits—Off Wachtler, 5 and 5 in 2; off Hanna, 0 and 1 in 5. Winning pitcher—Wachtler. Left on base—Creighton Prep 5, Lincoln. 5.

Millard.	AB	H	O	A	Omaha Central.	AB	H	O	A
Haines, ss	3	0	3	1	C. Vecchio, ss	4	2	1	2
Ehlers, p, rf	3	0	0	0	O. Vecchio, 3b	3	2	0	0
Arff, cf	2	1	1	0	Distefano, 2b	4	2	0	2
Schrum, c	3	0	1	0	Manzitto, rf	4	1	0	0
Gramlich, 3b	3	0	4	0	Bohan, c	3	1	10	0
Hanson, 2b	1	0	2	0	Basso, lf	3	0	1	0
Peterson, 1b	2	0	3	2	Urban, cf	3	0	1	0
Schroeder, cf	1	1	1	2	Jones, 1b	3	0	5	0
Gibbs, rf	1	0	0	0	Baltzer, p	3	1	0	1
Grell, p	1	0	0	0	Pick, rf	0	0	0	0
Totals	20	2	15	4	Totals	30	9	18	5

Millard ..... 0 0 0 0 0 0—0
Omaha Central ..... 1 0 4 2 2 1—10

Runs—C. Vecchio 4, O. Vecchio 2, Distefano, Bohan 2, Jones. Errors—Haines, Peterson 2, Schroeder 2, Gibbs, C. Vecchio, Bohan. Home run—C. Vecchio Two base hit—Bohan. Stolen base—C. Vecchio 3, O. Vecchio 2, Distefano, Manzitto. Sacrifice—Arff. Hit by pitcher—Hanson (By Baltzer). Base on balls—Off Baltzer 1, Ehlers 2. Struck out—By Baltzer 9, Ehlers 1. Hits—Off Ehlers 6 in five innings. Off Grell, 3 in 1. Losing pitcher—Ehlers. Left on base—Millard 2, Omaha Central 7. Time—1:10.

N. U. ORCHESTRA TO GIVE CONCERT SUNDAY

The University of Nebraska Symphony orchestra will present a Mothers' day concert at 3 o'clock Sunday afternoon in the coliseum. Mothers coming from out of the city will be asked to register so that the two coming from the greatest distance may be presented with bouquets.

Student soloists will present Tours' "Mother O' Mine" in honor of the occasion, and the orchestra, under the direction of Don A. Lentz, will play a group of five numbers. Soloists are Houghton Furr, pianist, Lincoln; Henry Brahinsky, violinist, Marysville, Kas.; Margaret Porter, violinist, Creston, Ia.; Don Hartman, flutist, Vermillion, S. D., and Dale Ganz, vocalist, of Alvo. The public is invited.

Boy Is Killed By Fast Train

Light Truck Is Struck At Grade Crossing At Berwyn

BERWYN, Neb., May 13—(AP)—Jay Kelley, 16-year-old Berwyn high school youth died instantly Saturday when a fast Burlington passenger train struck his light truck near the station here.

The wreckage and body were carried almost at half mile long the track. He was the son of Fred J. Kelley of Berwyn.

Pimlico Track Soaked By Rain

PIMLICO RACE COURSE, Baltimore, May 13—(AP)—This cushiony racing strip grew heavier hourly today as a steady rain continued to fall with no sign of a let-up as the day wore on toward the 49th running of the Preakness stakes about 4:15 p. m., C. S. T.

By noon, the rain had soaked the track into a sticky condition, and gave signs of turning it completely into mud long before Johnstown and his five challengers for 3-year-old glory go to the post in this rich mile-and-three-sixteenth test.

As the track grew heavier, the odds on W. L. Brann's mud-running Challedon dwindled somewhat. He finished six lengths back of Johnstown in the Kentucky derby a week ago on a fast track, but is noted especially for his ability to step in the mire. Johnstown, top-heavy favorite with his entry mate, Gilded Knight, opened in the books this morning at 1 to 5 while Challedon was held at 8-1. As the rain showed no sign of a let-up, however, Challedon was knocked down to about 6 to 1.

Johnstown's stablemate, Challenge, was withdrawn.

Here In Lincoln

Flowers for Mothers' Day. Frey & Frey Greenhouse, 35th & Lake, open all day Sunday.—Adv.

Postal Telegraph Mothers' Day greetings delivered throughout the U. S. for 25c. Locally 20c. Dial 2-3245.—Adv.

Enforcement has begun against owners of cars lacking 1939 inspection stickers. Get yours now at Muny Inspection Station.—Adv.

Mothers' Day — A subscription to The Lincoln Star is an ideal Mothers' Day gift, for it is a daily reminder of your good wishes. See editorial page for rates.—Adv.

Suit Dismissed—A $10,000 damage suit brought by Hattie Merkle against Earl U. Woods, doing business at the Earl Woods Dairy Co., was dismissed by District Judge Polk Saturday with prejudice on motion of the plaintiff.

Asks Affirmation — The Supreme court was asked to affirm the trial court's judgment of $700 in favor of Phylory R. Dolen of Lincoln and against the Beatrice Restaurant Company of Beatrice, in a brief filed in Supreme court by the defendant. The Lincoln woman was injured in a fall down a stairway at the cafe on Feb. 1, 1938, and later appealed from the trial court judgment.

Fee Hearing Adjourned—Hearing on fees asked in the reorganization of Woods Brothers corporation was adjourned until May 31 Friday evening by Federal Judge Munger. The hearing, which had taken five days in Federal court, had reached the point where the testimony on ability of the company to pay and on the application of the debtor's attorney for fees were the only remaining matters.

Hand Cut On Glass—Carl Holmberg, 60, 1641 N street, suffered deep lacerations on the left hand and arm when he fell through a window at the Hayward school, shortly before 9 o'clock Saturday morning. He was taken to St. Elizabeth hospital where he was attended by Dr. A. F. Taborsky. Several stitches were required to close the wounds. The injured man was taken home after being treated. Holmberg, a WPA worker, was engaged in cleaning walls at the school building when he slipped and fell.

Credit Men To Elect—The annual meeting of the Lincoln Association of Credit Men will be held Monday evening at the Cornhusker hotel. There will be an election of officers, and a vote on a proposed amendment to the constitution. The nominees for office: E. A. Becker, and Emerson Jones, president; Lloyd Burt and B. G. Clark, vice president; W. C. Steffensmeyer and J. W. Waite, secretary-treasurer; L. M. Chubbuck, Mrs. Bernice Herr, Roy Karr and O. J. Lemon, directors for two years; M. G. Jones and J. Don Stevens, non-resident director; Roy Price and H. J. Cullimore, director for one year. There will be a dinner at 6 o'clock, and Prof. Clifford Hicks of the University of Nebraska, will speak.

Landy Clark Co. sells Paint.-Ad.

Trial Date Set On Gage Electric Case

Hearing on the good faith of the Gage County Electric corporation in filing a petition for reorganization was set down for May 29 by Judge Munger Saturday.

The corporation filed the reorganization under chapter 10 of the bankruptcy act last Monday. An answer was filed Wednesday by The First Trust company as trustee under the first mortgage bonds, objecting to approval of the petition.

The trustee stated in the objection that the corporation cannot reorganize successfully, and that there is no possibility of accomplishing any plan.

Two Intervening Groups.

Filing an answer Saturday, the petitioning company challenged the objection. Judge Munger said an issue of fact had been raised, and set it for trial.

Asking to intervene were the Worthington Pump and Machinery company, which stated in a filing by Attorney R. C. VanKirk that it held a claim of $32,000 for leased machinery, and the Continental National bank, trustee under the second mortgage bonds.

Delegates Named By Spanish War Vets

Delegates and alternates to the Nebraska encampment of the United Spanish War Veterans to be held June 18-20 at Fremont were named Friday evening by the William Lewis camp No. 2, U. S. W. V. and its auxiliary.

The auxiliary named ten delegates:

Mrs. Grace Olson	Mrs. Nell Marshall
Mrs. Nell Jordan	Mildred Gaddis
Mabel Lambke	Mrs. Minnie Dunkle
Ann Prange	Emma Cotton
William Harm	Marie Blish

The 27 delegates of the camp are:

Victor J. Anderson	John J. Nelson
William H. Beers	Martin L. Pedersen
Nelson E. Bishop	Peter Peterson
Charles H. Crouse	Anton M. Salak
Henry D. Dohrman	Harry A. Shuman
Harry E. Fitchie	Leroy Smith
Fred Grass	Frank J. Standin
William G. Hall	Fred J. Strain
Claus Hanson	George L. Truax
Frank H. Johnson	Clyde Vosburg
James Kudrna	Bert W. Watts
Ezra W. Lown	Burt White
William McCullough	Robert S. Wright
Fred C. Middaugh	

The alternates of the camp are:

James G. Barber	Ed J. Howland
George L. Barber	Stephen Jelinek
Joseph Brabec	Fritz Johnson
Ernest P. Braden	Alfred L. Ireland
Joseph Christians	Perry D. Jennings
Chris Christensen	Joseph T. Marshall
F. R. Clark	Adolph F. Prell
Fred B. Condon	George R. Ray
Fred H. Cotton	Frank Tomandl
Herbert L. Davidson	John W. Vandeventer
George D. DeLong	Charles F. Schwartz
Dr. Paul A. DeOgney	John F. Zellinger
Herman J. Endicott	Hans Hanson
Herbert H. Hay	

ABOUT PEOPLE

Dr. A. L. Smith left for St. Louis Saturday afternoon to attend the meeting of the American Medical association next week. Dr. Smith will give a talk on "Heart Irregularities" at the Washington university School of Medicine Wednesday afternoon. This speech will be illustrated with photographed heart sounds and with amplified and recorded heart sounds.

Leonard D. Dinsmore, former Nebraska legislator and former secretary of the state railway commission, was in Lincoln Saturday. Dinsmore is now general commercial manager for the Central Electric and Telephone company headquartered at Sioux City.

NOW SHOWING AT Lincoln's Leading Theatres

NEBRASKA
NOW!
1939's successor to "Alexander's Ragtime Band"
Tyrone POWER
Alice FAYE
Al JOLSON
in
"ROSE OF WASHINGTON SQUARE"

STUART
FREE VIEW TONITE!!
Now Showing!
Happy-Go-Lucky Romance!!
Myrna LOY
Robert TAYLOR
in
"LUCKY NIGHT"
Plus:
"March of Time."
Donald Duck Cartoon.

LINCOLN
HELD OVER!
Second Big Week!
Cecil B. DeMille's
"UNION PACIFIC"
with
Joel McCrea Barbara Stanwyck
and cast of thousands
25c to 6—Then 25c and 40c

Coming Soon
"The Hardys Ride High"
"Wuthering Heights"...
"The Beachcomber"

Held Over! 2ND BIG WEEK
IT IS YOUR DUTY AS AN AMERICAN TO SEE
Confessions of a NAZI SPY
Starring
EDW. G. ROBINSON
12 to 1 A. M. 20c
VARSITY
Coming: "Man of Conquest"

JOYO
HAVELOCK
Friday Saturday
Hopalong in a Thrilling Adventure
"THE FRONTIERSMEN"
with
William Boyd
George Hayes—Russell Hayden
Companion Feature
"Broadway Musketeers"
with
Margaret Lindsay—Ann Sheridan
Marie Wilson—John Litel

TONIGHT From 9 to 1 A. M.
For Your Dancing Pleasure
TURNPIKE
Presents
Jimmie
RICHARDS
and his
SILKEN SWING
Orchestra
Featuring
Lovely Carol Kent, The Moyer Twins & The 3 Bachelors
Adm. $1.00 Per Couple

EARL GARDNER
and His Indianans, after a year's absence from Lincoln, are returning tonight to the
5 Mi. West on O.
PLA-MOR
NO ADVANCE IN PRICES
Adm. 25c each
"Lincoln's Favorite Dance Spot"
DANCING 9 'TILL 1
Bus leaves 10th & O at 9 Tonite

TONITE DANCE
CARL NEBBE
and his famous Ryhtm Band of 12 featuring the voice of HARRY O'NAN —one of Lincoln's favorites.
Dancing 9-1
Take the Beach Bus at 10th & O
25c
KING'S Ballroom

Miss Wilson Is Honored Today At Luncheon, Shower

PLANS are taking shape for the formal opening dinner dance next Saturday at the Lincoln Country club — Many of the parties will be no host affairs, although reservations have been made, and doubtless will continue to be made for a number of individual dinner groups—

We hear that Winfield Elmen is to be host to one group of ten as a courtesy to Miss Margaret Ames, and her fiance, Frank Roehl, whose marriage will take place in June.

• • •

AT THE UNIVERSITY club today, Miss Sara Fields, Miss Roberta Mowry, Miss Marjorie Lindquist and Miss Dorothy Dell McClalland were hostesses to twenty members of Delta Delta Delta sorority at a luncheon and miscellaneous shower, honoring Miss Leone Wilson. Miss Wilson's marriage to Clayton Mossman of Omaha will be an event of early summer.

• • •

ARRIVING THIS morning from Kansas City were Dr. and Mrs. George R. Westgate who will be the week-end guests of their father, George Westgate, Mr. and Mrs. C. W. D. Kinsey and Mr. and Mrs. Roy Wythers.

• • •

SOMEONE TOLD us that Mr. and Mrs. L. O. True and their children, Barbara and Tommy, and Mrs. George Thomas, will go to Omaha Sunday to be the dinner guests of Mr. and Mrs. Fred L. Haas.

• • •

HEARD THAT Mr. and Mrs. H. L. Cook returned home this morning after spending a few days in Chicago.

Officers Elected By Woman's Bible Class

Mrs. J. M. Ralya was hostess Thursday at her home, 4147 Starr street, for members of the Friendly Woman's Bible class of the First Christian church. Tulips and spiraea were used in decorating. Mrs. J. H. Bicknell, class president, conducted the business session and Mrs. A. Hivly was in charge of the devotions. Mrs. Bicknell was re-elected president; Mrs. Myrtle Salmon, vice president; Mrs. L. W. Coatney, secretary; Mrs. J. W. McCoy, instructor; and Mrs. A. D. Thomas, assistant instructor. Following the business session, Mrs. R. Georgi gave a hillbilly puppet show in four acts. The assisting hostesses were Miss Fannie McCrae, chairman, Mrs. Joe Marshall, Mrs. Jessie Cave, and Dr. Maude R. Bell.

Mother-Daughter Banquet Of W. R. P. C. Is Held

The W. R. P. C. club held its mother-daughter banquet Friday evening at the Union church in College View. Mrs. Erle S. Gunn had as her guest, Fusa Yamashita, of Tokyo. The club quartet, composed of Mesdames Jay Brown, R. D. Jenkins, D. Z. Marx, and H. E. Ware, sang "That Little Girl of Mine;" Mrs. C. E. Bobbitt gave the address of welcome, to which Miss Betty Benson gave the response. The program closed with motion pictures taken by Dr. and Mrs. B. L. Hooper on their trip abroad.

Entertains In Honor Miss Muriel White

Miss Muriel White entertained Friday evening at her home, 1718 South Twenty-sixth street, honoring Miss Mary Jane Butler, whose engagement to Russell Parsell was announced recently. Twelve guests spent the hours preparing advice for the bride-elect, who also received a personal shower. Bridal white was introduced into the appointments.

MAIN FEATURES START

Saturday, May 13.

VARSITY: "Confessions of a Nazi Spy," 12:37, 2:58, 5:19, 7:23, 9:27.

NEBRASKA: "Rose of Washington Square," 1:41, 3:42, 5:43, 7:44, 9:45.

STUART: "Lucky Night," 1:00, 3:14, 5:26, 8:39, 9:53.

CAPITOL: "Idiots Delight," 2:40, 6:00, 9:18. "Girl Downstairs," 1:23, 4:42, 8:00. "News," 1:10, 4:30, 7:48.

LINCOLN: "Union Pacific," 1:21, 4:04, 6:47, 9:30.

LIBERTY: "I Stand Accused," 1:19, 3:50, 6:21, 8:52. "Peck's Bad Boy," 2:25, 4:56, 7:27, 9:58.

Grand OPENING of CAPITOL BEACH TODAY
Swim— Dance— Ride—
FREE GATE

DANCE RECITAL
by pupils of
Flavia Waters Champe
Saturday, May 13th—8:00 P. M.
LINCOLN HIGH SCHOOL AUDITORIUM
Adults 50c—Children 25c

COMING EVENTS

SOCIAL CALENDAR
Saturday Evening.

Mr. and Mrs. Frank Woods, dinner dance, Lincoln Country club.

M. M. club, dinner dance, University club.

Miss Charlotte Hall, 1525 South Twenty-third street, evening party, in honor of Miss Irene Townsend.

Sigma Alpha Epsilon, dinner dance, University club.

Miss Lenore Teal, 1734 Sewell street, evening party, in honor of Miss Evelyn Diamond.

Mrs. Hollers Hostess To Linger Longer Club

The Linger Longer club met Friday for luncheon with Mrs. Claude Hollers at her home, 1316 North Forty-sixth, with Mrs. Howard Culver as assisting hostess. The group honored Mrs. Charles Ruckman with a surprise birthday party, and presented her with gifts. A large decorated cake centered the table. Plans were made for a picnic for members and their families, June 11. Mrs. Clarence Daler, of Toledo, O., Mrs. Hollers' daughter, was a guest.

• • •

Mrs. W. E. Hill entertained the Hi Nabor club Friday afternoon at her home, 3842 Garfield street. Mrs. Harold Williams and Mrs. Harry C. Hogue made the high scores and Mrs. Carl Heins, low. Refreshments were served at three tables. Mrs. Anton Prai and Mrs. E. G. Murphy were guests.

• • •

Members of the I Deal Pinochle club met for luncheon Friday with Mrs. Catherine Spahn at her home, 1612 Whittier street. Mrs. Elizabeth Crouse, Mrs. Nelia Holmes, and Mrs. Laura Wachter received the prizes. In two weeks, the club meets with Mrs. Mary Spahn at her home, 2715 North Fourteenth street.

Miss Hamley's Wedding At Lima, Peru, June 17

Announcement has been made by Mr. and Mrs. George Hamley, of Meadow Grove, of the engagement and approaching marriage of their daughter, Miss Jean Elizabeth Hamley, to David R. Burbank, II, of Boston, Mass., and Lima, Peru. Miss Hamley sails from New York May 19, for Lima, where the marriage will take place at the Union church June 17. Following two weeks in the Andes, the couple will reside in Lima.

Miss Hamley attended the University of Nebraska, and took a graduate course in dietetics at the Minneapolis General hospital. She was in charge of the dietary department of the British-American hospital in Lima, but returned to the United States in 1937. Mr. Burbank is a graduate of the Massachusetts Institute of Technology.

Hayward School Holds Its May Day Program

The following program was given at the May day exercises of Hayward school Friday:

Vocal trio, Mrs. Ethel Long, Miss Esther Mills, Miss Genevieve Coleman. Miss Helen Jane Johnson, accompanist.

Safety Sound Film—"Horse Sense," Lieutenant Schrein, Nebraska state patrol.

Pole vaulting—5th and 6th grade boys, Alvin Hoffman, 6th grade (first place).

Kite Tournament—Group 11, grades 1 to 3, highest kite, Jerry Fink, grade 3; Prettiest kite, George Rock, grade 2; largest kite, Robert Brehm, grade 3, smallest kite, Ervin Reitz, grade 2.

Group 1, grades 4, 5, 6. Highest, Frederick Herzog, grade 6, prettiest kite, Floyd Reifschneider, grade 6. largest kite, Dale Beltz, grade 4. Smallest, Edward Leikam, grade 6.

Baseball game, grades 5 and 6. Winners, sixth grade, score, 14 to 1.

Laura Matthes And Floyd Bishop Wed

Miss Laura Matthes, daughter of Mr. and Mrs. Adolph Matthes, of Garland, and Floyd Bishop, son of Mr. and Mrs. R. R. Bishop, of Pleasant Dale, were united in marriage at 9:30 o'clock Thursday evening at St. Paul's Evangelical church. The bride's uncle and aunt, Mr. and Mrs. Theodore Stiever, were the only attendants. The young couple will reside in Lincoln.

Luncheon In Honor Miss Erma Powers

Mrs. Mary Yauney entertained at luncheon Friday at her home, 2108 Q street, honoring Miss Erma Powers, whose marriage to Eldon Brase takes place Monday. Poppies were used to center the table. In the afternoon's pinochle, Mrs. Bert Homersham and Miss Powers received the prizes.

PERSONALS.

Mr. and Mrs. Merle Loder leave Tuesday for a fifteen-day trip to New York City and Atlantic City. They will spend a few days at the World's fair and Mr. Loder will visit the home offices of his company. From there, they go to Atlantic City to attend the Mutual Life National Field club convention, being held May 25 to 27 at Chalfonte-Haddon hall.

Ray R. Ryerson, instructor in the high school music department of Loveland, Colo., and son of Dr. E. R. Ryerson of Lincoln, was awarded highly superior or first place rating for the orchestra which he directed in the national regional music contest at Colorado Springs, Friday.

Mr. and Mrs. Richard F. Wood, of St. Louis, announce the arrival of a second son, Quentin Ellsworth. Before her marriage, Mrs. Wood was Miss Naomi Buck.

Mr. and Mrs. E. W. Ostendorf, of Alcoa, Tenn., arrived Monday to remain until the latter part of the week with Mrs. Ostendorf's mother, Mrs. Paul V. Swearingen, and Mr. Swearingen. Mrs. Ostendorf formerly was Miss Iola "Ole" Piatt.

Mr. and Mrs. Donald J. Bowker, 4445 Hillside avenue, announce the birth of a son, Donald Bradley, at Lincoln General hospital Saturday.

Sigma Eta Chi To Observe National Founding Tonight

Epsilon chapter, of Sigma Eta Chi, national Congregational sorority, will observe the sixteenth anniversary of the organization of the chapter at a formal banquet this evening in the Student Union. Covers will be arranged for about 40 active and alumnae members. Toasts appropriate to the banquet theme, "Music," will be given by Natalie Stromberger, chapter sponsor; Henrietta Sanderson, of the alumnae; Mary Sherburne, of the active chapter; and Natalie Burn, of the pledge group. Doris Ripley, the president, is to be the toastmistress. Joy Miller will give a vocal solo and Ferne Barnemeier, readings. Frances Ramey is in charge of arrangements.

Miss Liston To Be Hostess At Bridge

Miss Pauline Liston will be hostess at a foursome of bridge this evening at her home, 2841 Everett street. Miss Liston is leaving to spend two weeks with her sister, Mrs. R. L. Johns, of Montgomery, Ala.

Norris Opposed To War Referendum

WASHINGTON, May 13—(AP)—Senator Norris, who fathered a constitutional amendment abolishing "lame duck" sessions of congress, expressed opposition to another proposed change in the constitution — the war referendum measure.

Norris said he doubted that the prosposal, calling for a vote of the people before American soldiers could be sent to fight in a foreign war, would aid materally in keeping this country out of armed conflict.

"I can't help but think that in the World war the country was worse than congress" said the Nebraskan, the only member remaining who cast a senate vote against war in 1917. "I know a good many men in congress in 1917 who wanted to vote against war but their people demanded that they vote for it."

While Norris' criticism reflected strong opposition to the referendum resolution within the senate judiciary committee, Senator O'Mahoney (D-Wyo.,) expressed a conflicting view.

"If this resolution is intended to require a national referendum before any authoritative military intervention in foreign affairs could be undertaken, it sounds satisfactory to me," O'Mahoney told reporters.

On the other hand, Senator Burke said he believed the proposal was "wholly unwise and altogether impractical."

"I think it is futile as a means of keeping us out of war and I shall oppose it vigorously," he added.

FINAL TRIBUTE IS PAID CARL R. GRAY

BALTIMORE, May 13—(AP)—Leading railroad executives and several hundred other friends attended funeral rites Friday for Carl R. Gray, who rose from obscurity to a topmost position in the nation's railroad industry.

Gray, 72, died in his sleep Tuesday in Washington. At the time of his death he was vice chairman of the Union Pacific organization, which he served as president from 1920 to 1937. He previously had been president of the Western Maryland and the Great Northern railroads.

The Rev. Dr. W. H. Rogers of the First Baptist church in New York, and the Rev. Dr. Charles Durden of the First Baptist church of Omaha conducted the services. Burial was in Druid Ridge cemetery.

Among the prominent railroad men who attended were J. J. Pelley, president of the American Association of Railroads; Daniel Willard, president of the Baltimore and Ohio railroad; M. W. Clement, president of the Pennsylvania railroad; Charles W. Brown, president of the Western Maryland railroad; W. Averill Harriman, chairman, William Jeffers, president, and Frank Robinson, vice president, of the Union Pacific.

Building And Loan Firms Boost Funds For Newspaper Ads

WASHINGTON, May 13 —(AP)—The public relations department of the federal home loan bank board reported today that more savings, building and loan associations had set aside special newspapr advertising and business promotional funds this year than ever before.

One factor accounting for this development, the department reported, was the increased business obtained through such expenditures in 1938.

Driving Penalty

Joe Rudolph, Eagle, charged with drunken driving, was found guilty after trial in Municipal court Saturday morning and was fined $60 and costs and ordered not to drive a car for one year. He filed notice of appeal and bond was fixed at $200. Rudolph was arrested early in the morning of April 16 after his car had figured in a collision with another machine between Eighteenth and Nineteenth on O street.

Teach Education

WAYNE, Neb., May 13—(AP)—Dr. J. T. Anderson, Wayne state teachers' college president, announced Dr. J. F. Findley, dean of men and professor of education at the University of Oklahoma, will be an instructor at the Wayne summer session. Dr. Findley will teach classes of Dr. H. D. Griffin, who will serve on the Harvard university faculty this summer.

Large Class To Finish, Chadron

Commencement Exercises At Teachers College To Be May 26

CHADRON, Neb., May 13—(AP)—The largest group of candidates to receive bachelor degrees in the history of the Nebraska state teachers' college at Chadron will be honored at commencement exercises Friday, May 26.

Baccalaureate exercises will be held Sunday, May 21, with the Rev. Charles Durden of the First Baptist church of Omaha delivering the sermon.

The candidates:

Bachelor of Arts

Adelyn E. Anderson, Chadron
Elna M. Bach, Chadron
Alfred F. Burnley, Denver
Frances Sue Carlson, Whitney
George E. Carmin, Douglas, Wyo.
Kenneth E. Catron, Seneca
Herbert Clark, Spearfish, S. D.
Carl A. Crouse, Calora
Richard Gray, Hot Springs, S. D.
Herbert B. Jones, Alliance
Burdette H. Kubik, Chadron
Owen McDonald, Spearfish, S. D.
Dora McHenry, Chadron
Alvin E. Olson, Chadron
Thomas Poole, Bridgeport
Lorraine Skinkle, Chadron
Jessie C. Thompson, Chadron
Cecil M. Todd, Valentine
Marie E. Turnbull, Ardmore, S. D.
August Vogt, Chadron
Wilma Withers, Alliance.

Bachelor of Science.

Beryle Akers, Chadron
Virgil Alexander, McGrew
Elton Anderson, Chadron
Robert Baker, Chadron
Doris L. Barkley, Ardmore, S. D.
Warren Barnum, Crawford
Zelma Barnum, Crawford
Lucille M. Blundell, Chadron
Clifford M. Boyce, Newport
Iryl Crisman, Gordon
Edward H. Dixson, Cambridge
Abe Duryea, Chadron
Leonard Eddy, Rushville
Charles E. Finkey, Rushville
Betty Franklin, McGrew
John Glasgow, Chadron
Harold Greene, Chadron
Marguerite Grimes, Chadron
Daphne N. Guptill, Hill City, S. D.
Caroline A. Hall, Kyle, S. D.
Verna Hanson, Ipswich, S. D.
Edith Herron, Chadron
Hazel Hockett, Hill City, S. D.
Gordon Hopper, Hot Springs, S. D.
Madeline Jaeger, Chadron
Richard Launchbaugh, Hemingford
Bernice Lindquist, Broadwater
Helen McDonald, Wayside
Roger McHenry, Gering
Maxine March, Hay Springs
William Martin, Chadron
Wallace Mills, Hill City, S. D.
Alva Oliphant, Oshkosh
Wayne M. Paxson, Merriman
Augustine Peonio, Broadwater
Pauvette Peterson, Chadron
Margaret Ray, Chadron
Ellen Reisdorfer, Chadron
Edward Roe, Mitchell
Ruth B. Smith, Chadron
Delbert Tulloss, Hay Springs
John Vallentine, Seneca
Marcella Warren, Chadron
Robert Warren, Chadron.

Rear Admiral Bristol Dead In Washington

WASHINGTON, May 13—(AP)—Rear Admiral Mark L. Bristol, retired, former high commissioner of the United States to Turkey, died unexpectedly at Naval hospital this morning. He was 71.

Admiral Bristol apparently h i been recovering satisfactorily from an operation performed three weeks ago at Johns Hopkins university, in Baltimore. Associates said his heart apparently "gave out."

His widow survives him.

Admiral Bristol served in all classes of ships of the navy and in all the principal stations of the world.

Girl Who Married Her Stepfather Follows Mother In Suicide

HOUSTON, Tex., May 13—(AP)—A young woman who succeeded her mother in wedlock followed her in suicide, leaving a verse saying "she had never learned to pray."

Justice Tom Maes returned a verdict of suicide by poison in the death yesterday of Mrs. Ilyne Willis, 18.

Found near the body was a neatly-written verse which told of a mind in turmoil because "she could not ask God to help her out—for she had never learned to pray."

Maes said the young woman married her stepfather, D. F. Willis, 47, Aug. 16, 1938. Her mother committed suicide by poison Feb. 16, 1938.

ASKS PADLOCKING TWO CLUB RESORTS

FALLS CITY, Neb., May 13—(AP)—County Attorney Wiltse filed padlock proceedings in District court here today against the Maples and Nemaha Valley clubs and their operators, charging both places are public nuisances because of alleged illegal sale of liquor.

HOME OWNED 65 YEARS
HARLEY DRUG CO.
The Rexall Store
LOW PRICES
ON QUALITY FULL FASHIONED
SILK HOSIERY
MULLER BRAND
• First Quality
• Pure Silk Chiffon
• Three or Four Thread
• Reinforced Toe and Heel
• Ringless
Regular $1.25 Value
79c The Pair
POPULAR BRANDS
First Quality and Slight Irregulars
New Summer Shades
Full fashioned, pure silk chiffon
Reg. 75c Values 54c The Pair

BODY OF SULCER IS SENT TO ILLINOIS

SIDNEY, Neb., May 13—(AP)—The body of James W. Sulcer, 42-year-old salesman who killed himself Thursday when officers cornered him, was sent to Secser, Ill., where his mother and four brothers live. Two other brothers live at Denver.

Doctors said Sulcer's 14-month-old son, rescued in a hail of gunfire by Sheriff W. W. Schulz after the father held him hostage eight hours in a barricaded farmhouse room, suffered no ill effects from tear gas used to cover the officer's rescue efforts.

The sheriff's men surrounded the house after Sulcer slightly wounded Mrs. Richard Keefe, his sister-in-law, during a domestic quarrel.

Beef Purchase From Argentina Irks Senators

Westerners Would Stop Navy From Using Any But U. S. Meat

WASHINGTON, May 13—(AP)—President Roosevelt's announcement that he had ordered the navy to buy canned corned beef from Argentina led western senators to redouble their efforts today to obtain legislation banning such purchases.

Senator O'Mahoney (D-Wyo) and Rep. Scrugham (D-Nev) already have introduced an amendment to the pending navy appropriation bill which would prevent the navy from using any but United States beef.

Mr. Roosevelt told reporters yesterday that he had written Secretary Swanson authorizing acceptance of an Argentine bid of 15 cents a pound, including duty of 6 cents a pound, on 48,000 pounds of canned beef. The net cost to the government thus would be 9 cents a pound, compared to bids from domestic producers of 23 cents.

Superior In Quality.

Furthermore, Mr. Roosevelt said the Argentine beef was far superior in quality.

Although the president confined his discussion to price and quality, senators recalled that beef importations had been an important topic in discussions of ways to improve relations with Latin-America.

Imports of fresh beef from the Argentine are forbidden in this country on the grounds that the hoof-and-mouth disease exists in the South American nation. Secretary Hull negotiated a sanitary convention with the Argentine government in 1936 which would permit shipments from areas not affected with the cattle disease. The treaty has been bottled up in the senate foreign relations committee, and western senators have opposed its ratification.

Temperatures Rise To Warmer Levels

Light rains fell in western Nebraska Friday but expected moisture failed to materialize in the eastern half of the state during the night. Saturday skies were clear and temperatures were mounting to warmer levels after a week of chilly readings.

In Lincoln the low was 41 at 6 a. m. and at 8 a. m. it was 54. The high Friday was 65 at 4 and 5 p. m. The rain totals included Cheyenne. 26, North Platte .18, Sidney .14, Valentine .11, Chadron .06 and Burwell a trace. The Burlington reported light showers between McCook and Hastings.

Man At Grand Island Is Killed By Train

GRAND ISAND, Neb., May 13—(AP)—William H. Schultz, 71, Hall county relief client, was instantly killed when he fell under a Union Pacific freight train as it left the yards here today. It is presumed he was attempting to catch the train to visit a sister living at Ogallala. The body was badly mangled with only the right shoulder and head being intact.

Musicians Of Nebraska Win

Take Places In Regional School Tourney, Colorado Springs

COLORADO SPRINGS, May 13—(AP)—True tones were at more of a premium than fancy footwork today as large high school bands at the ninth region national music competition festival tried to outdo each other in playing Schubert's unfinished symphony.

Competition between glee clubs, orchestras and bands from Class A high schools—those with more than 750 students—today winds up the three day festival that has brought nearly 7,000 students here from as far as Missouri and Iowa.

Music was only incidental last night when 13 bands and 16 drum majors competed for maneuvering and twirling honors. The best Class A school band in the maneuvering contest was Red Oak, Ia., winner four years straight.

"Stick artists" who received the 1 rating in twirling included Jack Barnes, Hastings, Neb.

Those rated 2, or "superior," included Helen Richardson, Red Oak, Ia.; Bucky Steele, Scottsbluff, Neb., and Percy Leonard, Alliance, Neb.

Class B bands, orchestras and choral groups, from schools of 250 to 750 enrollment, competed yesterday for 1-2-3 musical ratings — highly superior, superior and excellent. Results included:

Class B:

Bands—Abilene, Kas., and Alliance, Neb., 1; Lincoln, Kas., 2; Liberal, Kas., and Colby, Kas., 3.

Girls glee clubs — McCook, Neb., 1.

To Have Daily Double

OMAHA, May 13 — (AP) — Chairman W. H. Schellberg of the Ak-Sar-Ben racing committee, announced the "daily double" will be a feature of this year's horse race meet opening May 27. The pool will be on the first two races daily.

THERE'S CREAM IN EVERY DROP OF
Roberts
HOMOGENIZED
MILK

VANCOUVER
This is Vancouver's Royal year. Ask your travel agent how you can include British Columbia's seaside—gateway city in your western itinerary. You'll be surprised how simple it is and how reasonable.
Distance to British Columbia 1,668 Miles
British Columbia
GOVERNMENT TRAVEL BUREAU
VICTORIA CANADA

For a Limited Time!
ORDER for FATHER'S DAY
(which is June 10)
Bronzed Metalized BABY SHOES
Regularly 3.50, one shoe— 2.95
Regularly 6.50, two shoes— 4.95
Dear little "First Shoes"
THERE'S a sentimental attachment about baby's first shoes, and every endearing bump and wrinkle can be finished in a bronzed metalized coating to preserve them just as they were when baby last wore them.
NOT specially priced, but may be ordered.

LEFT, Book-ends, two shoes—10.50
RIGHT, Ash Tray, one shoe —5.95
10 Days Delivery
Shoes—Second Floor
MILLER & PAINE

Anderson Tells Need of Teaching Self-Reliance

Schoolmasters Addressed By Minnesotan; Elect Dr. Morton As Head

Self-reliance is a vital factor in democratic life and should be nourished carefully by America's educational system, Dr. John E. Anderson, director of the child welfare institute at the University of Minnesota, told members of the Nebraska Schoolmasters' club Friday evening.

"Democracy," Dr. Anderson observed, "is built on the theory of self-propelling individuals. Totalitarian states are producing individuals who are emotionally immature because they are dependent on the will of a leader. Our tendency is toward independence and self-reliance."

DR. W. H. MORTON

This nation's educational system, he said, should be geared to "produce adults who have developed internal sanctions for socially desirable behavior."

Must Consider Future.

To start children on such an educational route, Dr. Anderson asserted the school program must be carefully balanced, carefully planned. "You can't," he said, "build a school program entirely in the terms of a child's interests. You have to consider the future responsibilities he will encounter and realize that his interests change. A good curriculum for children will take a broad point of view and should provide variety of interests and activities. But it must also provide for depth—the child must build up a mastery in some area x x x without it he tends to make improper adjustments."

Dr. Anderson spoke at the annual banquet of the club at the Cornhusker hotel attended by 200 schoolmen and their wives from all sections of the state.

The Schoolmasters named Dr. W. H. Morton of the University of Nebraska president to succeed J. R. Bitner of Fullerton. O. H. Bimson of Lincoln, was re-elected secretary-treasurer.

Name Committees.

Committees elected by the business session, attended by nearly 70 state schoolmen were as follows:

Membership—J. G. Hansen, Fremont; Ralph G. Brooks, Wymore; Earl Wiltse, York; Paul Seidel, Wahoo.

Auditing—Dr. G. O. Fuchs, Lincoln; A. E. Polsom, Lincoln.

Bitner presided over the banquet which was attended by 194 schoolmen and their wives, at the Cornhusker hotel. A musical program and introduction of guests preceded the speaking and business session.

Many Enjoy Concert By Grieg Chorus

Organist Johnson and Mrs. Shockey Guest Soloists On Annual Program at Temple

The Grieg male chorus, with the aid of Mary Polk Shockey, contralto and George A. Johnson of Omaha, organist, presented a truly varied program for the evident enjoyment of the 500 or more who attended its concert Friday night in the Temple theater.

The chorus, under the direction of Carl A. Danielson, presented commendable ensemble work in offerings both religious and secular, classical and semi-popular. The choristers were at their best in Protheroe's "O My Savjour" and the delightful Negro spiritual, "De Animals a-comin'," an arrangement of Bartholomew.

Mrs. Shockey applied effectively her rich contralto quality and interpretive ability to songs of such rigid requirements as Brahms' "Standchen" and an adaption of Handel's famed "Largo."

Mr. Johnson provided the feature of the evening by demonstrating a newly developed musical instrument of organ-like operation whose music is produced by means of vacuum tubes.

Roy Proffitt, Hastings, To Head Kosmet Klub

Roy F. Proudfitt, of Hastings, was named president of the University of Nebraska Kosmet Klub at the annual election and initiation of new members at the Cornhusker hotel Friday night. Grant Thomas, Grand Island, was elected business manager, and Jean Wolf, Lincoln, was chosen secretary.

New members inducted were: Bob Aden, Dwight Burney, Leo Cooksley, Frank Coufal, Clyde Martz, John Mason, George Frischer, Carl Harnsberger, and Elton Wiley. Miss Mary Kline and Everett Deger were made honorary members.

DEATH TOLL REACHES 9 IN ELEVATOR FIRE

CHICAGO, May 13—(AP)—The death toll in the $4,000,000 granary fire Thursday stood at nine today.

David Marvin, an employe at one of the five grain elevators destroyed, died last night from burns. Eight other persons perished when trapped in the structures.

LINCOLN COUPLE WEDS

BEATRICE, Neb., May 13—(AP)—County Judge Leslie Noble married David Spafford, 41, and Kathleen Bailey, 36, both of Lincoln, here Friday.

Potent Religion Said Real Need

Rev. Niven Tells Masons That Is Where Strength Of America Is

Rev. Thomas R. Niven, pastor of the First Presbyterian church in Omaha, declared Friday night that unity is needed among Protestant churches "to resurrect the strength of a dynamic religion" and recommended that the Masonic order join hands with the church in accomplishing this end. He spoke before 400 persons attending the traditional banquet closing the seventy-second reunion of Scottish Rite Masons.

"It is time we eliminated all of the little separating differences," he said. "We need unity. I think Masonry needs to get up on its toes. I think the Church and this order need to join hands."

Showing that the strength of America rests in religion, Rev. Niven declared that "we are coming back to a colorful religion. Protestantism today needs color; it needs a few red ties and stalwart men and stalwart women."

Fundamentals.

Setting forth wisdom and truth as the fundamentals of Masonary, which dates back 6,000 years, Rev. Niven said that nothing is fundamental which cannot be done again and again.

"Today," he said, "there is a tendency to swap ideas that are half-baked for things that are fundamental. Americanism and justice are going to be saved from the rotten totalitarianism only when we accept the fundamental of truth."

Honor J. L. Teeters.

C. Petrus Peterson was toastmaster for the program which included a brief address by John K. Selleck, orator of the new class, and Frank Cargill Patton, sovereign grand inspector general in Nebraska. Dick Koupal gave the secretary's report, and Fred C. Cornell, former secretary, spoke briefly.

Music for the program included selections by the Scottish Rite male chorus under the direction of Reuben Walt and vocal solos by Kathryn Dean. Closing singing of "America" was led by Parvin Witte.

25 Window Panes Are Broken at Arrow Plant

Vandals broke out 25 window lights at the Arrow Aircraft factory, 4133 North, Fifty-sixth shortly before 10 o'clock Friday night. Arthur Prestia, nightwatchman, was making his rounds inside the building when he heard the windows shattered by a shower of rocks. He told police he saw a gang of five or six boys running from the scene but was unable to recognize them.

Legislative Diary

FRIDAY AFTERNOON.

Reconvened at 1:30 p. m.

Advanced to select file:

LB 124—To exempt local peddlers from operation of 1937 itinerant merchant law.

LB 282—To establish five-man livestock sanitary board, to be appointed by governor.

Adjourned at 3:35 p. m. until 9 a. m. Monday.

NEED ENVELOPES? Call Oak E. Davis, Sales Rep. 730 S. 11—Apt. 4-2 Phone 2-4411 ERKOWITZ ENVELOPES

Claim your share of the savings

Extra-Value Week

★ Monday ★ Tuesday ★ Wednesday ★ Thursday ★ Friday ★ Saturday

BIG in variety and savings

Miller's Thrift Basement

Items below in this column are REGULAR OFFERS which are OUTSTANDING values

Outstanding Feature!

200 RAYON FROCKS

THIS regular feature offer continues and recent arrivals for summer include frocks suitable for street, travel, afternoon and even evening wear. They are of rayon, attractive fabrics and patterns including seed, spun and French crepes. Delightfully cool looking and feeling.

Sizes 14 to 52

$2

Thrift Basement price each

SHANTUNG COTTON BLOUSES

COTTON SHANTUNG WEAVE in white, maize, pink, peach, aqua and blue. Tailored in a "shirt style". Sizes 32 to 40. A regular Thrift Basement value. Thrift Basement price each—

59c

Thrift Basement

480 "Seconds" JUST RECEIVED

SLIPS-GOWNS-PYJAMAS

THESE will sell very rapidly for they are attractive and low priced. Imperfections are very slight. Of knitted rayon—mostly peach and pink. Thrift Basement price each—

3 garments for $2

69c

Thrift Basement

A SPECIAL PURCHASE

600 "Fruit-of-the-Loom"

Rayon Undergarments

600 is not a large lot when you consider the beauty of these garments. A number of different styles in panties and briefs. Both REGULAR and EXTRA sizes. Unconditionally guaranteed to give satisfactory service.

Thrift Basement price each—

25c

Thrift Basement

FOR CLEARANCE

Factory Damaged FOOTWEAR for women

125 PAIRS, factory damaged shoes from a well known arch style brand that sells regularly at 6.50 a pair. Brown and black leathers and gabardines. Oxfords, straps and pumps. Medium heels. Broken sizes from 4 to 10, AAA to D widths. REG. 3.85. SPECIAL,

2.95

136 PAIRS

FIRST QUALITY SLIPPERS

TOELESS and heelless, in black patents, japonica and blue smooth leathers. Mostly high heels. Broken sizes and short runs, which we have grouped on bargain tables for easy selection. AAA to B widths. REG. 2.95 and 3.95.

1.95

Thrift Basement

PANEL Slips

$1 Each

WHITE AND TEAROSE COLORS — cool for summer. Attractive 'neath sheer frocks. Panel gives shadow protection. Sizes 32 to 44. Of woven rayon.

Thrift Basement.

To Close—Women's STROLLER SHIRTS

COMBED COTTON knitted shirts in stroller styles. Small, medium and large sizes. To close, each—

33c

Thrift Basement.

Boys' Wear—Regular Values

"IN-AND-OUTER" SUITS for little boys. Ages 4 to 10. These come in cotton heather, blue, tan, green and wine. Cuff bottom. Shirt to match. Worn in or out. Bib style pants. Thrift Basement price each—

1.18

BOYS' BIB SHORTS. Good weight cotton fabrics. Navy, Copenhagen, yellow and "Faded Denim." Sizes 2 to 8. Thrift Basement price each—

39c

Thrift Basement

ONE WEEK ONLY

200 Rayon Bemberg Sheers and Shantung Rayon

FROCKS

2.59

2 for $5

THIS week only you can buy these very attractive summer frocks at this price! Smart enough for street and afternoon wear. Prints, stripes and plain. Sizes 14 to 44.

Thrift Basement

One Week Only

1200 Pairs "Run-Resist"

SILK HOSE

39c pair

FIRST QUALITY

REGULARLY 50c Pair

CIRCULAR KNIT—SEMI-FASHIONED. A practical hose for everyday wear. Constructed so that if the hose is snagged it will not run down.

REI-INFORCED heels and toes insure longer wear. Colors of golden dawn, titian, glow, apres-midi, burnt tan. Sizes 8½ to 10½.

Thrift Basement

One Week Only

[Irregulars] CHIFFON HOSE

THESE are usually offered at 59c a pair, and are irregulars of 79c quality. A good wearing hose, re-enforced at points of service. An assortment of popular shades. Sizes 8½ to 10½. Pair—

49c

Thrift Basement

ONE WEEK ONLY

MEN'S WEAR

Sport Sweaters

Brushed wool, with cotton back. Sleeveless, pull over style. Maroon, green, tan and blue. Small, medium and large sizes. REG. 1.00. Special—

79c

Broadcloth Shorts

Fast color cottons in neat patterns of blue, tan and green grounds. Standard cut. Sizes 30 to 40. REG. 25c. Special—

19c

Pyjamas

Plain and trimmed, in either slip on or coat styles. Lastex inserts over the hips. All fast colors, unusual assortment of light patterns, cotton fabrics. Sizes A, B, C, D. REG. 1.00. Special—

88c

Cotton Vests

Swiss ribbed, combed yarns. Form fitting. Cut full length. Sizes 34 to 46. REG. 25c. Special—

19c

Union Suits

Cotton ribbed, white only. Spring weight. Ankle length, short sleeves. REG. 79c. Sizes 38 to 46. Special—

59c

Thrift Basement

One Week Only

"Everfast" PRINTED LINENS

Guaranteed Fast Color, Sun fast and fast to washing.

MANUFACTURED TO SELL FOR 79c to 1.00 a yard, specially purchased for this event. 36 inches wide. Unusually attractive designs, and a quality seldom offered at this price. Yard

44c

1000 Yards Printed Batiste

ONE WEEK ONLY

SPECIALLY PURCHASED in 10 to 20 yard lengths. Regular 19c quality. Very colorful prints, wide range of designs. Buy for summer wash frocks at this sale price. Yard—

Regular 11c

Thrift Basement.

One Week Only

SUMMER COATS

3.59

All WOOL Shetland

THESE unlined toppers (finger tip length) have been very popular at their regular price of 3.95. Tuxedo collar style. Biege, black, Copenhagen, rose, American beauty and lilac. Sizes 14 to 20.

Thrift Basement

One Week Only!

600 Women's Fresh Crisp Summer

WASH FROCKS

REG. 1.00 and 1.29 qualities, in a big selection of styles and prints. Sizes 12 to 52. Until Saturday night—

88c

180 Sunny Sue SAMPLE

Wash Frocks

104 in size 16, 76 are 12 to 44. Samples of 1.00 quality. Attractive styles for home wear. Quadriga prints. Each—

69c

3 for $2

Thrift Basement

FOR ONE WEEK ONLY

Sweaters . . . Blouses

SHEER COTTONS and spun rayons. Mostly tailored style blouses. Plain white, bright yellows, prints and stripes. Cotton chenille sweaters in natural and bright colors. Sizes 32 to 40. Regularly 1.00. UNTIL SATURDAY NIGHT ONLY—

88c

Thrift Basement

ONE WEEK ONLY!

HOUSECOATS

Colorful floral and striped patterns. Zipper and wraparound styles. Women's sizes. REG. 1.95. Sale—

1.69

Thrift Basement

ONE WEEK ONLY!

Women's and Children's HANDKERCHIEFS

Cotton prints, plain white and plain colors. REG. 5c, sale, each—

3c

Thrift Basement

ONE WEEK ONLY!

PERCALE

80 Square percale, lengths from 1 to 4 yards. Regularly 19c a yard, one of our better qualities of 80 square. Wide range of patterns. Fast colors, yard wide. Short lengths will not be cut. Yard—

11c

Thrift Basement

One Week Only SPECIALS ON HOME NEEDS!

ONE WEEK ONLY

SHEETS

First quality, standard weight sheets. Sizes torn before hemming, 81x99, 72x108, 72x99, 63x99. Each

69c

MATTRESS COVERS

Full size, and three-quarter size. Rubber buttons, taped seams, bar tacked corners. REG. 1.25 Special—

1.00

MATTRESS PROTECTORS

Well filled and well made.
Size 42x76, Reg. 1.29, special—1.10
Size 54x76, Reg. 1.49, special—1.35
Size 60x76, Reg. 1.95, special—1.75

SHEET BLANKETS

Single, made of soft cotton.
Size 70x99, Reg. 79c, special—68c
Size 80x99, Reg. 95c, special—85c

—Thrift Basement.

ONE WEEK ONLY

Lace Panels

Use singly or in pairs.

55c each

Five choice patterns from which to select. Cotton net, suitable for living room, apartment house curtains, etc. 14 inches wide, 2 1-4 yds. long.

Cretonne "Samples"

Colorful print designs. Pieces in sizes about 27x36 inches. Each until Saturday night—

11c

RAG RUGS

REGULARLY 95c. 27x54 inch, a heavy weight. Very colorful, domestic rugs, with self fringe. Only 30 in the lot. Each until Saturday night—

79c

Thrift Basement

Chenille Bedspreads

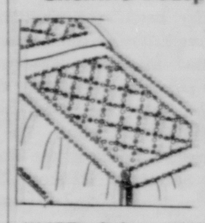

3.50 to 4.50 qualities

3.19

One Week Only

MADE of long wearing sheeting with row after row of chenille and patterned in colorful designs. Full and three quarter sizes. Includes firsts and seconds of much higher quality. Save during this Value Week!

—Thrift Basement.

TURKISH TOWELS

Cannon's 29c line, special

25c

One Week Only

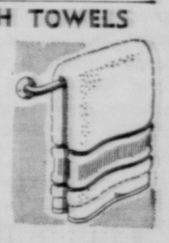

20x40 to 22x45 inches. White with pastel border, or pastel with white check. Soft and absorbent.

Thrift Basement

LID COVERS

for toilet lids and bath stools

A special purchase, very unusual values; if bought regularly would be much more. Discontinued covers, assorted patterns. Firsts and seconds in the lot. Many colors. Each—

25c

One Week Only

Thrift Basement

ONE WEEK ONLY

CHILDREN'S WEAR

For Girls

SUMMER FROCKS—Wash cottons such as floral lawns, rayon shantungs and dot voiles. Wide, swirling shirts, with and without ruffles. REG. 1.00 and 1.29. SALE PRICE—

88c

RAYON FROCKS — Prints, or print and plain combination. Dressy and tailored styles in sizes 3 to 16. REG. 1.95. Sale Price—

1.69

PLAY SUITS—Printed cottons. Sizes 1 to 6 have matching dress or hat. Sizes 7 to 14 come in printed florals and stripes—

2 for $1

ANKLETS — Children's and misses' sizes, 6 to 10½. Darks and pastels. IRREGULARS of 25c quality.

8 Pairs $1

Thrift Basement

For Boys

LONGIES — Bib style. Cotton tweeds and twills. Cuff bottoms. Sizes 4 to 10. REG. 59c. Each—

49c

POLO SHIRTS—Rayon stripes, in sizes 4 to 10, combed cotton stripes, sizes 8 to 16. REG. 39c. Sale

3 for $1

Thrift Basement

ONE WEEK ONLY!

CHILDREN'S ALL WOOL SWIM SUITS

One piece, all wool suits, for ages 4 to 8, for boys or girls. Reg. 69c. Sale price—

59c

Thrift Basement

One Week Only Specials

Women's Underwear and Gowns

Floral Batiste Gowns & Pyjamas

Cottons, dainty prints. Sizes 16 and 17. REG. 1.00. Each—

88c

Girdles and Foundations

SPECIAL PURCHASE OF KOZEE garments, offered as a special purchase group at 1.00, now reduced until Saturday night to each—

79c

Broadcloth Slips

Fruit of the Loom cotton slips, with built up shoulder. Sizes 34 to 44. REG. 59c, Sale—2 for $1

Choice of Any Reg. 1.95 or $2

Foundation or Girdle

MESH or plain weaves, side hook and zipper girdles, stepin lastex girdles, stepin lastex girdles, innerbelt or without belt. Foundations in long or short models. Girdles, sizes 26 to 36. Foundations, sizes 34 to 48—

1.69

—Thrift Basement.

1.00 Useful Items

1.00 Useful Items

• Serving Trays
• Boudoir Lamps
• Beverage Sets

85c Each

One Week Only

• Electric Irons
• Magazine Racks
• Waste Paper Baskets

—Thrift Basement.

MILLER & PAINE

THE LINCOLN STAR

Entered at the postoffice in Lincoln, Nebraska, as second class matter for transmission through the mails.

Published daily and Sunday by The Star Printing Co. of Lincoln, Nebraska
FRANK D. THROOP, Publisher and General Manager.
J. E. LAWRENCE, Editor.
WALTER W. WHITE, Advertising Manager
O. E. JERNER, Circulation Manager.

Mail Subscription Rates
(Within Nebraska and Northern Kansas.)

	Year	Six Mos.	Three Mos.	One Mo
Daily Without Sunday	4 00	2 25	1 25	55c
Daily With Sunday	7 00	3 75	2 00	90c
Sunday Only	4.00	2.25	1 25	45c

(For Points Outside Nebraska and Northern Kansas.)

	Year	Six Mos.	Three Mos.	One Mo.
Daily Without Sunday	7.00	3.75	2.00	75c
Daily With Sunday	10 00	5 25	2 75	30c
Sunday Only	5.50	3.00	1 65	65c

By Carrier in Lincoln
(Or To Vacation Address.)
Evening and Sunday ..... 90c per month
Evening Only ..... 55c per month
..... 10c per copy

In ordering change of address always give old as well as new address.
(All Mail Subscriptions Payable In Advance.)

PHONE — ALL DEPARTMENTS — B1234

The Associated Press is exclusively entitled to the use for republication of all news dispatches credited to it or not otherwise credited to this paper and also the local news published therein.

All rights of republication of special dispatches herein are also reserved.

The Star will not knowingly publish any misleading, fraudulent or questionable advertising or any advertising reflecting upon any race or creed.

UPON THEIR OWN

IN ONE productive county of Nebraska two years ago a study of eighty individual farms developed this important and interesting fact. Since the virgin sod of those farms was broken they have been cropped each year—sometimes to wheat but more frequently to corn. Either wheat or corn, produced year after year, even in rotation, punishes the soil and strips it of its fertility. Nor could the farmers occupying those lands be criticized. With a few exceptions mortgages stood against their lands. It took every penny of income the land would produce to meet the taxes, interest, equipment and the necessities for the farm families.

These farmers should not be criticized. Most of them had they been in a position to make a choice would have followed soil conservation practices gladly. Had they been able to sacrifice a single season's possible production on any considerable acreage, upon their own initiative they would have adopted that plan. The fact is important to an understanding of the Roosevelt farm program under Secretary Wallace. Years ago it became a fixed national policy to "encourage" infant industry. Over a sixty year period manufacturing interests continued to call upon one congress after another to hoist tariff duties until American agriculture approached ruin. That high tariff policy was business in government, business in government up to its ears, and for its own enrichment and benefit, although business always has sung a psalm it wanted government to leave business alone. And government would have been better off if it had refused to accept the responsibility for America's industrial establishments.

But after sixty years an embittered agriculture demanded that the national government eliminate the inequalities between industry and agriculture, after the farmer had been bled white in order to create what Mr. Coolidge used to describe as "an industrial democracy" while engaging in one of those rare, flickering smiles that erased the habitual sternness of his face. It has been and is the very heart of this controversy in national policy.

* * *

THE debate in congress at this time does not affect the 1939 farm program. It was provided for a year ago. The bill which passed the senate Thursday, and earlier had passed the house in different form, relates to the 1940 program, a year from now.

This year there has been a participation in a farm program in Nebraska far beyond that previously procured. In some counties more than 90 per cent of the cultivated land is voluntarily participating. On the basis of land in cultivation more than 80 per cent of all the acres planted to crops is aligned with the program.

The echoes of the Liberty League Corn Belt crusade have died out. The men who were shouting that the farmer was being stripped of his liberties are silent. The farmer himself gave the answer. It was a clear, uncontrovertible answer. And why? Because he wants to practice conservation. Because he can do so in the face of privileges extended to industry in the long stretch of sixty years, privileges that created a prosperous industry directly at the expense of the farmer, only through the program that has been developed. No one needed to tell him his land needed rest. No one needed to suggest he should plant legumes and plow them under to rebuild and enrich the soil so valuable to him and to all who follow. But when it took the proceeds of every foot of ground to meet his fixed charges and his living expenses he was helpless. That continued insidious inroad upon government by industry to benefit itself, with its ultimate effects upon agriculture, ought to be an impressive warning in those states to business groups endeavoring to procure so-called regulatory legislation which for the most part are price fixing.

* * *

IF IN the last analysis it can be said all wealth comes from the soil, this sixty year policy in Washington of favoring manufacturing to the great economic harm of agriculture, ought to lead business groups to discontinue the course through which they provided the example and furnished all of the instruction to every interest that all that is necessary is to come and get it.

Merchants will prosper, industry will prosper, all lines of business will prosper, when the farmer prospers. That has been the fact to which the financier and the manufacturer for years closed their eyes, indifferent to that which was fundamental to the stability and the prosperity of their own businesses. And the fine contribution which this Nebraska legislature has made has been to brush aside one business group after another intent upon repeating the folly that has produced so much trouble. This Nebraska legislature has done a grand job in the face of the pressure of business groups.

If America could retrace her steps which she cannot, in national policy the elimination of privileges for the industrialist would have averted the agricultural crisis of recent years. But the farmer wants to practice conservation. And there is in Washington in congress a group representing industrial regions that does not care a whit what happens to the farmer.

The Fast Mail

THE fast mail is getting faster right along. When the pony express service was inaugurated that seemed a real achievement. But we've come a long ways since then and the end is not yet in sight.

The latest development in transporting the mail will be launched Friday on an experimental basis. Cabin planes traveling at high speeds will swoop toward 40-foot poles erected on airports in Pennsylvania and three other eastern states. A long rope with a mail pouch at the end and a grappling hook in the middle will drop from the plane.

As the mail pouch strikes the ground it will be automatically released. A moment later, the grappling hook will snag a rope suspended between the two poles. An outgoing mail pouch will be fastened to this rope. The plane's crew will then haul in the cable and sort the mail for distribution at the next stop.

Thus does the air mail enter a new non-stop era. But alas, it only gives all of us another excuse for delay in answering our letters.

So Sorry

A MAN was arrested in San Francisco last week on a charge of having imbibed too much but not too wisely. That wasn't as bad as it might have been but the next thing the indiscreet fellow knew he was being held as a man wanted for murder in Kentucky. In vain did he protest his innocence.

Four days later San Francisco police received word from Kentucky that the man they were holding was definitely not the man they wanted. As police released the man they apologized profoundly for their error. A profound apology hardly seems sufficient compensation for languishing in jail four days as a murder suspect. The very least they should have done was to give him a trip around the city with a motorcycle escort.

Driving at Night

DRIVING at night should be avoided if such a thing is possible. This was clearly shown by the reports just made at the Yale bureau for street traffic research. There it was shown that night drivers killed 45,000 more persons than did day drivers during the past eight years, although it was shown that during the day traffic was three times heavier than at night. It was also stated that during 1938 night driving caused 59.4 per cent of all the automobile deaths.

There are many reasons why driving at night is more hazardous than day driving, but probably the most potent one is that the driver is so much more liable to be weary and drowsy, or even to fall asleep at the wheel. Young people returning from dances are often involved in automobile fatalities, and one or two such cases occurred in Nebraska recently.

Then, too, there is always danger of failing or poor lights. There is the possibility that the driver of the other car, being out late, has been attending a party and is in no condition to drive. So it is better to do the driving in the day time, avoiding the highways at night if that can be done.

OFF THE RECORD

By Ed Reed

"He never bathes with us—he says he prefers a shower."

DIET AND HEALTH

By LOGAN CLENDENING, M. D., Author of "The Human Body."

CALCIUM VERY IMPORTANT IN EXPECTANT MOTHER'S DIET

The expectant mother must feed her growing child and Nature has decreed that the child's demands are met first, even at the expense of the mother's own tissues. For instance, if there is not enough calcium in the expectant mother's diet to supply the foetus, it will get the calcium from the mother's teeth and bones. The old adage "For every child, a tooth" illustrates this. That adage is true only if the mother's diet is insufficient in calcium.

The items besides the ordinary, average substances one eats which should be in the expectant mother's diet are:

Calcium: milk, buttermilk, cheese (except cottage cheese), egg yolk, dried figs, ice cream and pharmaceutical preparations. Leafy vegetables also contain calcium but it is not in a readily available form.

Phosphorus Needs.

Phosphorus: meat, fish, poultry, milk, eggs, chocolate, nuts, wheat bran, peas and beans.

Iron: Liver and other glandular foods, red meats, egg yolk, peaches, apricots, prunes and raisins (small amount), leafy vegetables (small amount) and iron salts.

Iodine: sea food, iodized salt.

Vitamins A and D: butter, cheese, whole milk, cod liver oil.

Vitamin B: brewer's yeast, wheat germ, whole wheat bread, raw cabbage, carrots, fruits, leafy vegetables.

Vitamin B: Yeast, liver bananas, beets, egg yolk, carrots, citrus friuts, oysters.

Vitamin C: citrus fruits, tomato, parsley, green or red peppers, uncooked cabbage, other leafy vegetabls.

Vitamin E: wheat germ oil, whole cereals, egg yolk, green vegetables, muscle meat.

An average menu for uncomplicated pregnancy is:

Breakfast: One orange (tomato juice if preferred); rolled oats (or some whole bread cereal); sugar and cream (or a glass of milk) on the cereal; one egg; coffee (with cream and sugar); buttered toast and jelly if desired.

Luncheon: creamed asparagus; lettuce (with mayonnaise unless obesity is to be avoided); macaroni and cheese; bread (preferably whole wheat) with butter; ice cream or a glass of milk; coffee or tea, if desired.

Dinner: cream of tomato soup, soda crackers, brussels sprouts, baked potato, roast beef (or liver, fish, oysters, or chicken); bread (or whole wheat muffin) with butter; glass of milk; blancmange, custard, or other dessert.

QUESTION.

"Please tell me if the blood pressure should read 100 plus your age. Have heard some say this and others say that if this is so then a person 80 years old would have 180. I am 52 years old and my pressure is 122. If this is too low, I would like to know."

ANSWER.

I see your difficulties. They are entirely theoretical. If one examines normal people at all ages, it is found in general that the average blood pressure is about 120 and goes up about ten points per decade until about the age of 50. The ones who are destined to have high blood pressure then go on getting higher, but they don't reach the age of 80. Blood pressures at the age of 80 are on the average around 130 because people who live that long are from birth destined to be in the low blood pressure group. Your pressure indicates good health and a long life.

Dr. Clendening will answer questions of general interest only, and then only through his column.

BURGESS BEDTIME STORIES

By THORNTON W. BURGESS

An Opinion Is Changed

Who should his ideas rearrange
Oft finds them difficult to change.
—Old Mother Nature.

Jimmy Skunk was looking for fat beetles and grubs near the Lone Little Path. From the entrance to a small hole between the roots of a tree at one side Peter Rabbit's small son watched Jimmy. It was his first meeting with the little gentleman in black with white stripes. Jimmy had discovered the little Rabbit and had offered him some sound advice, but I fear it went in one ear and out the other. With most children of his age, good advice is likely to do that. You see their memories are not yet sticky enough. What is a sticky memory? Why it is a memory in which facts and good advice and things like that stick and never are forgotten.

The small bunny was forming an opinion as he watched Jimmy Skunk. "That fellow is too slow to be dangerous," thought he. You know Jimmy seldom hurries. "I could get away from him just as easy. I don't believe anybody is afraid of him. I wonder that some of the big people I have heard about haven't killed him long ago." Then he asked Jimmy Skunk a question. "Don't you ever hurry?" asked the little Rabbit.

"Why should I hurry?" Jimmy wanted to know.

"Don't you ever have to run away from folks?" the bunny asked.

"Run away!" exclaimed Jimmy. "Why should I ever run away?"

"Aren't you afraid of anybody?" asked the little Rabbit.

"No one that I am likely to meet," replied Jimmy Skunk as he continued to hunt for fat beetles and grubs. "I wouldn't like to have Hooty the Great Horned Owl around, but he is the only one, and it is a little early for him to be out hunting."

"I guess you would be afraid of Reddy Fox if he should come along," said the little Rabbit.

"That fellow—pooh!" exclaimed Jimmy. "He knows better than to bother me, Ha!" He had just pulled over a big piece of bark that had been lying on the ground a long time. A big beetle started to run and for the second time since the little Rabbit had seen him Jimmy moved quickly. His black paws landed on that beetle almost before it could start.

"He is boasting. That is what he is doing. He's a boaster. Of course, he would be afraid. I

"Why doesn't he run?" thought the little Rabbit

wish that Fox would come along. I do so," thought the little Rabbit.

Just then there was a noise down the Lone Little Path. Some one was coming. When the little Rabbit saw who it was he nearly died of fright right then and there. At least this is what he afterward declared. Coming up the Lone Little Path, shuffling along and swinging his head from side to side, was some one so big that to the little Rabbit it didn't seem possible that this stranger could possibly be real. He was so big and black that he was like something in a dream, a bad dream, a very bad dream. Of course, you know who it was. That's right. It was great big Buster Bear. But the little Rabbit didn't know this. He never had even heard of Buster Bear.

Too frightened to move even to back down in his hole he sat where he was, holding his breath and with his eyes almost popping out of his head. Jimmy Skunk had moved out into the middle of the Lone Little Path and was starting to amble down it. He was stopped by a loud "woof!" from Buster Bear. It made the little Rabbit shiver.

Jimmy Skunk didn't shiver. The little Rabbit could hardly believe his eyes when he saw Jimmy merely look up, then stamp his front feet, at the same time raising and spreading his big bushy tail so that it stood straight up with only the tip drooping.

"Why doesn't he run?" thought the little Rabbit.

Instead of running Jimmy moved forward a little, then stamped again. It was a threat. Even the little Rabbit recognized that. Buster Bear stood still and growled. It was a deep, threatening, rumbly-grumbly growl. Even the little Rabbit could see that, and his opinion changed.

"I do believe that he meant what he said," thought he. "He isn't a boaster, after all."

(Copyright, 1939, by T. W. Burgess)

The next story—"Bluster and Bluff."

JUST FOLKS

By Edgar A. Guest

MOTHER COUNSEL.

'Twas thus the mother used to speak:
"My son, be gracious to the weak,
And never turn from need away
For fear you'll need yourself, some day."

'Twas this the mother used to tell:
"My son, go soon where sorrows dwell,
On earth the bitterest anguish known
Is sitting down to weep alone."

'Twas this the mother used to say:
"My son, be generous while you may,
For poverty's worst pang to bear
Is having nothing left to share."

'Twas thus, when I was at her knee
The gentle mother counseled me,
And now with shame my cheeks grow hot
To think how often I forgot.

(Protected by The George Matthew Adams Service.)

Calling All Dogs

By ALBERT PAYSON TERHUNE

When Hot Weather Hits Him

Even as early as the middle of May, in most parts of this country, sickeningly hot weather is liable to set in, for a day or two, just as a cold spell may occur. The cold spell won't do any special harm to the normal dog. He has been used to such chilliness, off and on, for the past six months. But the red-hot spells are different.

For half a year his system has not been geared to blazing sunrays; to swarms of early mosquitos and gnats. His diet has fitted him for colder weather. Long immunity has left him prey to insect pests. It is as though you should change, in a day, from your native climate to the throbbing heat of the tropics.

Again and again, I have seen northern tourists bowled over by their first winter day in a land where the thermometer registers 120 in the shade. The sane tourist keeps out of the sun's glare, until he is acclimated. Your dog will do the same, if he is left to himself. But, too often, he is not left to himself.

He is expected to romp, to exercise violently, to take long walks, in the full heat of the sun. This by the master who has no better sense than to subject him to such perils. There is a case of heatstroke or of running fits. It is mistaken for rabies. And one more good dog is shot.

Be sane!

(Copyright, 1939, McNaught Syndicate)

PARAGRAPHS

By Robert Quillen

Sacrificing the best part of your life for others is a noble business, provided they are worth the sacrifice.

You can tell when a radio star is about to speak plain truth. The announcer says the sponsor isn't responsible.

When you see that ethereal, proud and self righteous look on a man's face, he has never done wrong or he has quit smoking.

It is easy to recognize the modest and honorable man who has pride and a sense of dignity. He is the one who dreads appearing in court.

What a world! If you don't care much about anything, you have no character. If you have strong convictions, you are a crank.

Another thing that puzzles us is how a crowded nation benefits itself by stealing territory that is crowded worse.

Among life's minor joys is that of getting a letter of rebuke from a grammarian who makes several mistakes in punctuation.

Says State Can't Be Sued For Compensation

Arguments presented in a brief before the Supreme court Saturday contended that the state cannot be sued by its employes under the workmen's compensation laws because that would require a special statute giving the state's permission, and none has ever been passed.

The question as raised by Rush C. Clarke, assistant attorney general, in attacking a compensation award affirmed by the Holt county District court, giving $14.45 for 350 weeks, plus medical and attorney fees totaling $350 in the death of Walter R. Callen, former state highway department employe, who died Nov. 17, 1935.

The brief pointed out that even though the high court may find that the state can be sued in that type of action the evidence in the case does not show that death was the result of Callen's employment.

Couple On Probation

Richard M. and Mary Bennett, of Kansas City, Mo., were placed on probation for one year by District Judge Polk Friday and ordered to pay the costs of their prosecution on a forgery charge. They had pleaded guilty to forging a $12.35 check, explaining that they needed the money to return to Kansas City from Des Moines. They were placed in charge of C. C. Becker, adult probation officer.

OLD HOME WEEK MURDER

by Phoebe Atwood Taylor

The Characters.

Asey Mayo, Cape Cod sleuth.
Kay Thayer, girl reporter.

Yesterday: Jane tells Asey she didn't kill Eloise. He believes her.

Chapter 42.
A BIG F AND A LITLE F.

Asey drove Mrs. Cummings home and then took Jane back to Aunt Sara's.

"I suppose," she said, "we've got to tell them the truth, here. Oh, Asey—what's someone trying to do?"

"I wish I could tell you," Asey said. "Come along in, an' we'll get it over with."

Around nine that night he returned to the hollow.

"Everything's all settled about Eloise," Lane said. "Cummings fixed it up. He saw your cousin Weston, and he said Weston nearly collapsed at this. So did Brinley. Brinley was there at the office, too. Asey, you want a guard here tonight, don't you?"

"No, I'm goin' to stay here myself," Asey said. "One of your fellers might drop in every so often. Maybe if we could fox this feller into thinkin' the place was empty an' unguarded, he might get to what he's after. He wasn't after Eloise the other night, 'cause she was uptown. I've left my car up the road, hidden away. Fireworks time seems to be his pet time for action. 'Bout then, you might be in the neighborhood. Anyway, we'll see what we can see."

"Asey," Lane said earnestly, "I'm sorry I was such a fool this afternoon, but as Cummings said, killing Eloise was simply adding insult to injury. And under my eyes I can't understand it—oh, if you say Jane's innocent, all right. But I still don't understand it. And listen, I don't like to leave you here alone. We ought to have some signal."

"If I run into that feller," Asey said, "you won't need signals to know it. I'll be okay."

He took up his stand on the porch, in the shadows of the bushes near the house; but as the minutes passed, the drizzle that had begun in the afternoon turned into a heavy rain. Asey unlocked the door and let himself into the house.

As he closed the door, someone ran up on the porch after him.

Asey wheeled around. "Who—"

"Don't shoot," Kay said. "I've been opposite, across the road, for half an hour, trying to make out if it was you lurking here, or my imagination, or my friend of the other night."

"Haven't you had enough?" Asey demanded. "For heaven's sakes, do you want any more of what you got Wednesday? Go way. Go home. Go off—"

"The Thayers," Kay said, "have a nasty stubborn streak, Mother says. Father claims it's the Harding blood. Both are pretty stubborn. Rugged individualists. Horses and buggies—"

"Sulkies, if you ask me," Asey said. "Who told you I was here?"

"I guessed. You've got a score to settle with that fellow. And when you come right down to it, so have I. You can have your eye and your tooth, but why shouldn't I have mine?"

"Oh, come in" Asey said. "Come in. You take the window an' I'll take this. Anyone fool enough to prowl around in this rain d'serves to lose both eyes anyway."

Time Marches On.

The minutes ticked on.

"I guess the fireworks are thwarted tonight," Kay said at last. "It's long past the time. Philbrick should have something in the fireworks line that coped with rain. Waterproof fireworks. Probably a lot of money in it. You might dally with the idea in your spare time. Why was Eloise killed?"

"In general," Asey said, "there are two main an' leadin' motives for murder, one of which is love an' its variations, an' the other is money an' its variations. Eloise had forty-one dollars in the bank, an' ten shares of Tel. and Tel. She kept'em in her right-hand bureau drawer, in case you're int'rested. She owed Doc Cummings nine dollars an' twenty-five cents, an' she owed Quimby for four chocolate sodas. Said so on her mem'randum pad. Under the circumstances, I don't feel she was killed for money or its variations. Mary Randall's antique stock is good, but it ain't worth more'n five thousand dollars. The land an' house is worth four or five, but it's got a thumpin' mortgage on it."

Kay rubbed at the window pane with her handkerchief.

"Who," she said, "love or hated Eloise? How could you love or hate Eloise? How could you do anything more than accept her for what she was?"

"As Madame Meaux might say." Asey remarked, "you can't love a woman whose teeth click."

"But you couldn't hate her." Kay said. "because her teeth clicked, either. I have a grandmother whose teeth click, but I love her dearly. Can I smoke?"

"If you keep the end hidden."

Twelve o'clock passed.

"I place my son John in this room," Kay said suddenly, "and the first thing he saw was a big F and a little f."

"Big fool an' little fool," Asey returned promptly. "What is the one an' only word you can make out of the word 'scythe'?"

"Chesty," Kay said. "I read it in a psych book in Psych sixty-two. Mental Growth and Mental Decline. I never knew which part it belonged in."

Another half hour went by.

"I must say," Kay sounded tired, "that for one so teeming with action Wednesday, this man is curiously lassitudinous—is that the word I want? Asey, don't you suppose he's shot his bolt for the day? After all, he's killed someone. Benevenuto Cellini would have considered that ample. It wasn't before breakfast, but it ought to count."

"Uh-huh."

"What do you brood about?"

"Bertha."

"Bertha—oh. What for? Do you cherish a secret passion for Bertha, Asey? Do you long for the touch of her hand, or what?"

"I was wonderin'," Asey said, "if I'd picked her beachplum jelly this afternoon durin' the judgin'. I sort of gypped on that."

"For shame, how?"

"I went out to Sara's preserve closet an' looked at what was there, an' what kind of jar, an' then I picked the one most like it later. After all, Bertha's a good cook, an' why not? You get cups an' things, an' why shouldn't Bertha get 'em as well as Mrs. J. Arthur Brinley?"

"Why not?" Kay said. "Ask Mike Slade."

Merrymakers.

"An' besides, I r'sent what I call unfair agitation on the part of J. Arthur. He told me in fourteen ways, an' all underhanded, just exactly what Bessie's jelly looked like, an' how she'd won prizes for years an' years. Told me everythin' but the number, an' with a little encouragement on my part, he'd have told me that—Kay, there's a car slowin' up. Wonder if it's Lane—move over, will you?"

"It went on," Kay said. "Just a lot of merrymakers, didn't you hear the radio going? Probably they stopped to look at the figures—they're simply hideous from the other side of the road. By the way, oughtn't we to bring them in from the rain? They're haggard and weatherbeaten enough—"

"They're already soaked through," Asey pointed out, "an' so'd we be if we tried any rescue work. Kay, look again. Are you sure that car went? Seems to me I can hear the radio."

"I thought I did, too," Kay said, "but I can't see a tail light, or any light at all. Parkers, I guess. What a night to park in, and what a ghastly place—Asey, aren't we being silly, watching the front of the house this way? If anyone's going to come, they're not going to come and pound on the front door knocker. They'll creep up from the woods in the rear, shouldn't you think?"

"I was thinkin' that, in a way," Asey said. "S'pose you keep your eyes on the parkers while I wander out back an' take a look around."

Kay had moved to another window when he returned.

"The radio's still going," she said, "I think the car's just beyond the house, off the side of the road. Much ribaldry, or else they're listening to a ribald orchestra—Asey, I thought there were four of those figures."

"There are."

"Only three that I can see," Kay said.

"One's probably fallen down again. One of the gents has a sort of dropsy. Lane tried to fix it, 'cause he claimed it was unnervin' to watch it fall. I guess too many tourists pawed it over—"

"There are only three," Kay said, "and there's none on the lawn. Now that's funny—I wonder if—let me look out of that window. No, I can't see any on the ground here. Where do you suppose—"

Outside, a car engine raced.

"Tourists!" Asey sprang for the door. "I bet those birds pinched one—"

Kay raced along after him.

"There goes the car—Asey! Oh, the pigs! Can't we do something—"

Asey's Colt barked.

"Scare 'em, maybe—Kay, let's give that bunch a chase. Come on. My car's yonder."

As Kay fell breathlessly into the roadster's seat, Asey pulled at her arm.

"Get out—Quick—"

"Why?"

"Get out!"

"What for?"

"Is your car here? Where? Hustle Come on, show me. Quick!"

"But it's—what's the matter with yours?"

"Tires slashed," Asey said as they ran down the road. "Those weren't any tourist snatchers—that's our man!"

Continued Monday.

(Copyright, 1939.)

300 At Westminster Mother-Daughter Banquet

More than 300 attended the mother-daughter banquet at Westminster church Friday evening. The dinner was prepared and served by the Sheridan Men's club.

The World's Fair theme was carried out in table decorations and program.

Mrs. Lyman Wallin was toastmistress and toasts were given by Mrs. Robert Evans, Miss Joan Gellatly, Miss Rachel Ann Lock, Mrs. J. P. Colbert, and Mrs. Ray Middlekauff. Miss Betty Reese sang two solos, and two violin numbers were presented by Miss Rosalind Lefferdinke.

Solons Shy Away From The Unfair Trades Measures

Legislature Puts It On Monday File Along With Power Bills

Though at least two weeks remain before senators will be going home, there was an air of adjournment around Nebraska's legislative hall as solons knocked off work for the week-end.

Closing moments of the Friday session found senators backing warily awa yfrom the controversial unfair trades practice act, introduced this year by Speaker W. H. Diers to replace the 1937 law declared inoperative by the Supreme court.

The court would outlaw selling of goods below cost as defined in the bill, save under certain conditions such as moving damaged stocks, perishable supplies and the like.

While the bill, LB 86, was read and while Senator Diers offered several minor amendments, the senators indulged in a spirit of good-natured weariness.

Senatorial Levity.

They lightly adopted Diers' amendments and even one offered by Senator Richard Johnson to forbid the showing of free motion pictures to attract trade to town when the picture would be in competition with theaters within a radius of 25 miles.

"Evidently," Diers observed, "a lot of the members are approaching this bill as a matter of levity. It's not my purpose to talk on this measure for two or three hours but I want to argue it on its merits."

He added he was wondering if the members would rather have the bill laid over until they felt more like working.

"I move we put this bill over until Monday," Senator Thomas helped out. "This is an important bill and highly controversial. We are not in any mental frame of mind to consider it this afternoon."

Apparently, everybody felt about the same way and hurried to support Thomas' suggestion. They then countermanded a previous decision to work Saturday and adjourned until Monday at 9 a. m.

Power Bills Up.

Whether the unfair trades bill will actually come up Monday was not certain. The two power bills are up for a final vote then along with the truck act. The enrollment and review committee is loaded to the gills with embryo acts and must unload sometime.

The budget bill—long awaited and past due—was set to come out Monday, too, but Appropriations Chairman Frank Brady reported the bill would not be tossed in until Tuesday morning.

Sometime before they go home, senators are in line to have a look at Senator Frank Sorrell's LB 1, the measure that would require alcohol made from U. S. agriculture products to be blended in all gasoline sold in Nebraska.

Gaining Strength.

Viewed early in the session by may as a funny roly-poly, this measure of late has been accumulating muscle and opponents who snickered at first aren't so confident now.

Supported by a good share of the farm bloc as opening the way for a new market for agriculture products, the alcohol-blend bill is an ideal trading vehicle. Backers are open to amendments and there's many a senator twixt here and adjournment that wants help on some measure of his own.

A high point of the final session Friday was the advancement of LB 282 the livestock board measure. It is the first hepped along toward passage this year that would create a new commission. The commission appointed by the governor, would have the state veterinarian as its executive secretary and would be created for the purpose of suspressing and controlling dangerous infectious livestock diseases.

But where you find a poor, persecuted minority, you also find fat rich men of the same race who are making no effort to help them.

GREEN GABLES
• • •
THE
Dr. Benj. F. Bailey Sanatorium
Lincoln, Nebraska
• • •
A Modern Hospital situated in beautiful grounds. 37 years of a high standard of service is our recommendation to the public.

BRAIN TWIZZLERS

By Prof. J. D. Flint

This is probably the ingiest problem that you have ever seen but it's lots of fun. There are eight words with ten letters eacn. The first word starts with "ing," the second word has "ing" for its second, third and fourth letters, the third word has "ing" for its third, fourth and fifth letters and so on to the last word which ends in "ing." Here are the definition-clues to the words: 1. To seek favor. 2. Extraordinary, unusual. 3. With fear or with servility. 4. Big, double-breasted overcoats. 5. One of the United States. 6. Famously, greatly, smoothly (as "He got along with people - - - - - ing - -." 7. Meanderings, ramblings. 8. Speaking in a low voice.

Answer to Yesterday's Twizzler.

The two numbers are 3 and 6. Their sum is 9 which is half of their product, 18.

(Copyright, John F. Dille Co.)

Chinese Motif Theme As Walton Juniors, Seniors Dine Here

Members of the junior and senior classes of Walton high school held their annual banquet at the Lincoln hotel Friday night The Chinese motif was carried out in the decorations and program ,and Gervase Franke presided as toastmaster.

Among those speaking were Paul Schoenleber, junior president, Ruth Nolte, senior president, Norma Burge, Marie Nolte, Bob Schilke, Hope Dixon, Mary Pope, Rhoda Staehr, Orion May, and Frederick Anderson. Also taking part in the program were Everett Hodtwalker and Dale Bird.

Faculty members and wives present were: Supt. and Mrs. A. C. Hurlbert, Mr. and Mrs. Ernest Thurber, Mr. and Mrs. Charles K Hedges, and Mrs. Annabelle Snodgrass.

Members of the senior class: Ruth Nolte, Lawson Bird, Merna Nolte, Wilma Rozean, Weston Furrer, Roy Faulhaber, Edward Daft, Verna Retzlaff, Charles Baker, Dale Retzlaff, Wilma Spatz, and Garnet Lawrence.

Marjorie Preston Heads Friendly Five 4-H Club

The newly organized Friendly Five 4-H sewing club elected Marjorie Preston president at its first meeting at the home of its leader, Mrs. O. O. Humann. Bertha Schneider was chosen vice-president, and Arlene Worth was elected treasurer.

The Happy Hearts 4-H cooking club met Wednesday at the home of Mrs. Human who is also leader of this group. Twenty-two were present, including one new member. A lunch was served following the business meeting.

Products which Bulgaria is pushing most energetically in its export trade are Bulgarian cigarets, canned sausages, ham, essence of roses for perfumes, essence of peppermint, and charcoal.

DICK TRACY—

DOUBLE EXPOSURE By CHESTER GOULD

DONALD DUCK

ANOTHER SPRING THAW BY WALT DISNEY

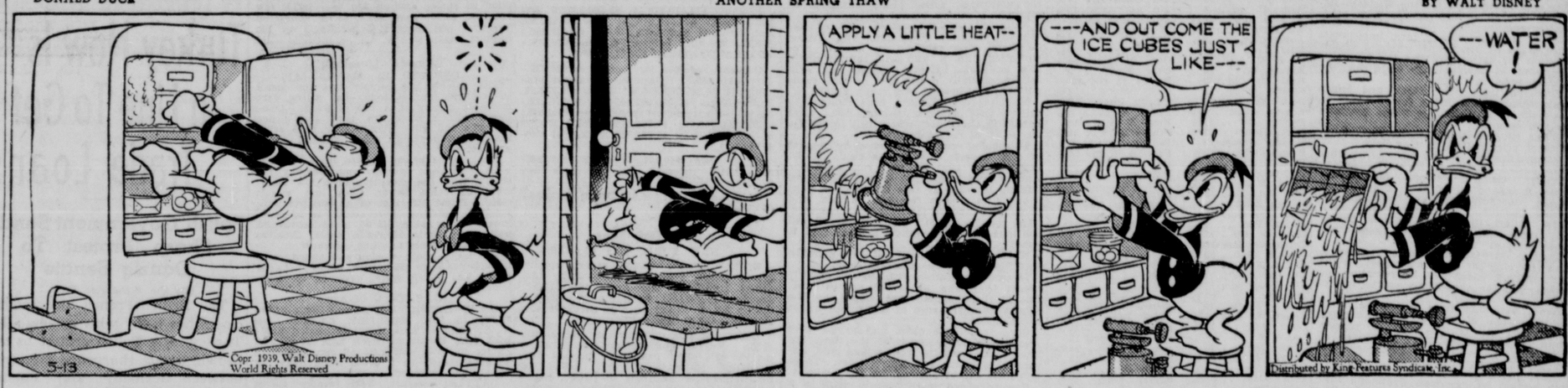

U. S. DEPARTMENT OF AGRICULTURE WEATHER BUREAU

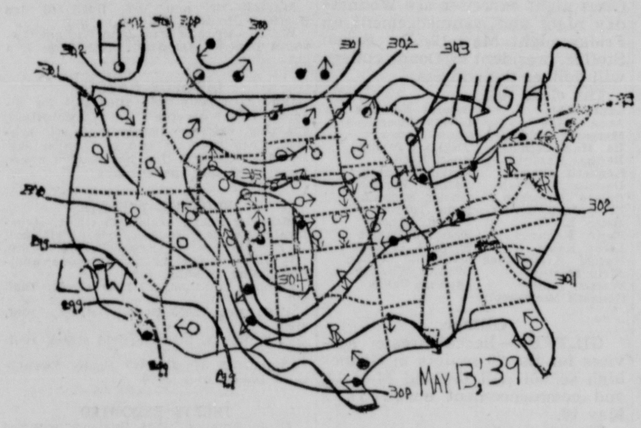

○CLEAR, ◐PARTLY CLOUDY, ●CLOUDY
◍RAIN, ⊗SNOW, ⊖REPORT MISSING.

Observations taken at 7 a. m. All pressure reduced to sea level and the line through points of equal pressure. Arrows fly with the wind.

WEATHER CONDITIONS.

High pressure is centered over eastern Colorado, and the lowest pressure shown this morning is in Arizona. Cool, clear air covers most of the country from the Rocky mountains eastward with temperatures more than 10 degrees below normal over a large area of the Great Plains, and with freezing temperatures in Wyoming. There was some rain, mostly light, during the past 24 hours from western Nebraska southward to Texas. Barometer at 7 a. m., 30 32.

T. A. BLAIR.

	Hi. yest.	Low last nite	Last 24 hrs.	Rainfall This year	Rainfall Last year
Albion	..	..	...	4 15	7 14
Alliance	..	..	.17	4 34	6 01
Auburn	..	..	...	10 16	10 72
Beatrice	..	..	...	7 02	10 84
Bridgeport	48	28	.20	3 64	4 12
Broken Bow	..	..	...	4 16	8 08
Burwell	62	34	T.	1 78	6 99
Cambridge	..	..	04	3 58	5 96
Chadron	58	46	.06	3 17	4 75
Columbus	..	..	...	4 19	8 75
Culbertson	62	34	.12	4 55	7 19
Fairbury	64	38	...	8 34	10 33
Fairmont	..	..	...	5 07	10 89
Falls City	..	..	...	8 30	11.79
Fremont	66	40	...	4 70	10 61
Grand Island	64	40	...	4 38	8 49
Hartington	..	..	...	8 12	7 55
Hastings	..	..	...	4 28	7 65
Holdrege	60	42	...	4 87	6 64
Kimball	..	..	...	4 08	6 78
Lincoln	65	41	...	6 38	11 13
Merriman	..	..	...	3 82	6 21
Norfolk	..	..	...	4 84	7 25
No. Loup	..	..	...	4 98	7 82
No. Platte	54	38	.18	4 51	5 78
Oakdale	66	38	...	5 82	8 12
Omaha	66	42	...	4 11	9 06
O'Neil	..	..	...	4 12	8 47
Ravenna	..	..	...	3 36	8 07
Red Cloud	..	..	...	4 92	7 28
St. Paul	..	..	...	6 32	7 62
Sidney	46	28	.14	3 64	5 56
Sioux City	66	50	...	6 06	8 83
Tekamah	..	..	...	6 26	10 52
Valentine	54	38	.11	3 93	6 87
York	..	..	...	4 07	11.17

Stations	H	L	Rn
Iowa:			
Davenport	64	52	...
D. Moines	66	44	...
Sioux City	66	50	...
Mo. & Ks.:			
Concordia	62	42	...
Dodge City	52	42	.48
Goodland	46	42	.04
*Kan. City	64	42	...
Phillipsbrg	60	40	.08
Springfield	52	48	1.10
St. Joseph	64	42	...
St. Louis	64	54	...
Wichita	52	42	.58

Stations	H	L	Rn
Col. & Wy.			
*Cheyenne	38	28	.26
Denver	52	36	.18
Pueblo	46	40	...
Yellowstone	60	32	...
General—			
Bismarck	62	40	.02
Chicago	52	46	...
Huron	64	38	...
Memphis	68	56	...
*Mpls.-S. P.	62	42	...
Okla. City	56	40	1.14
Rapid City	64	44	...
Winnipeg	64	42	...

*Observations taken at Airport.

BUCK ROGERS 25TH CENTURY A. D.— SIGNS OF LIFE! By PHIL NOWLAN AND LT. DICK CALKINS

THE GUMPS— TILDA'S WISE TO MAMA By GUS EDSON

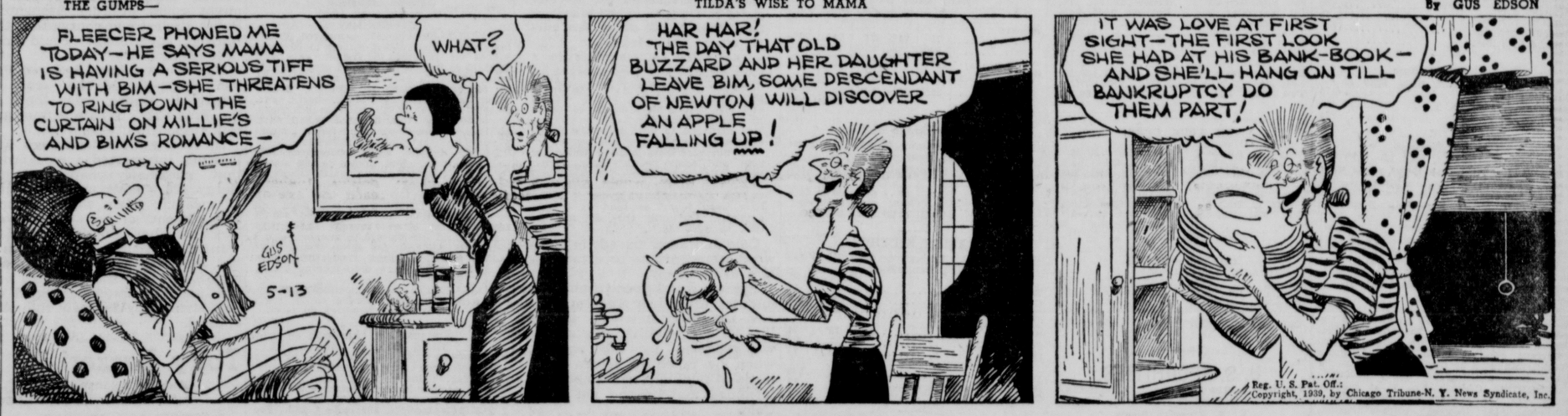

DAILY CROSS-WORD PUZZLE

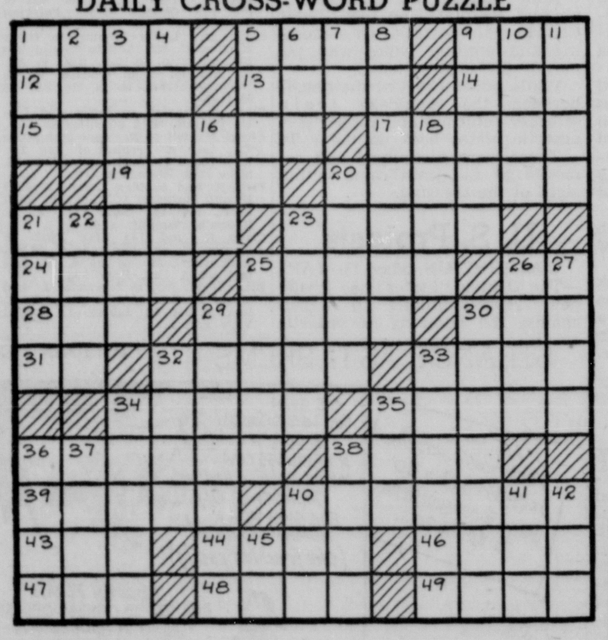

HORIZONTAL

1—fabulous birds
5—artificially germinated grain
9—number
12—on top of
13—genus of old world plants of the lily family
14—Anglo-Saxon money of account
15—dressmaker (Fr.)
17—lowest possible point
19—15th of March
20—stuffed
21—small face
23—confection
24—Mohammedian prince
25—raves
26—proceed
28—East Indian herb containing oily seeds
29—cupolas
30—silk of the castor bean
31—diminutive of Edward
32—seaport in Lithuania
33—the rainbow
34—ethical
35—part of a play
36—person affected with cretinism
38—heroic poem
39—graded
40—motor-driven vehicle used for hauling
43—piece out
44—merit
46—mother of Castor and Pollux
47—marry
48—utters
49—paradise

VERTICAL

1—male sheep
2—combining form meaning ear
3—supplement to a will
4—web-weaving insect
5—wrestling cushions
6—beverage
7—behold
8—dwellers
9—mixture of spirit, hot water and sugar
10—one of the Great Lakes
11—aromatic plant formerly used in medicine
16—place
18—finds the sum of
20—frame
21—feast
22—in the midst of
23—beast of burden
25—pertaining to Rome
26—wide smile
27—river in northern France
29—ridicules
30—built
32—speck
33—pendant mass of ice
34—apportioned
35—watering place
36—company of seamen belonging to a ship
37—garden implement
38—sea eagles
40—attempt
41—lyric poem
42—raced
45—bed of cold lava

Herewith is the solution to yesterday's puzzle.

5-13

E	D	A	M		A	G	O		L	O	P	E
R	I	C	E		L	E	D		E	M	I	R
O	V	E	N		E	N	E	R	V	A	T	E
S	E	T		D	E	E		E	E	R	Y	
			O	W	E		R	U	N	E		
A	N	N	A	L		A	L	E		B	A	A
R	E	E	D	E	R		E	G	O	I	S	T
A	D	S		G	E	E		A	B	A	S	E
			P	A	I	R		D	I	N		
		D	I	E	T		A	P	E		N	A
S	U	R	C	E	A	S	E		Y	U	L	E
A	M	O	K		B	E	S		E	A	T	S
P	A	N	S		A	D	O		S	L	O	T

Copyright, 1939, by King Features Syndicate, Inc.

SKIPPY— AN EMPHATIC NEGATIVE By PERCY L. CROSBY

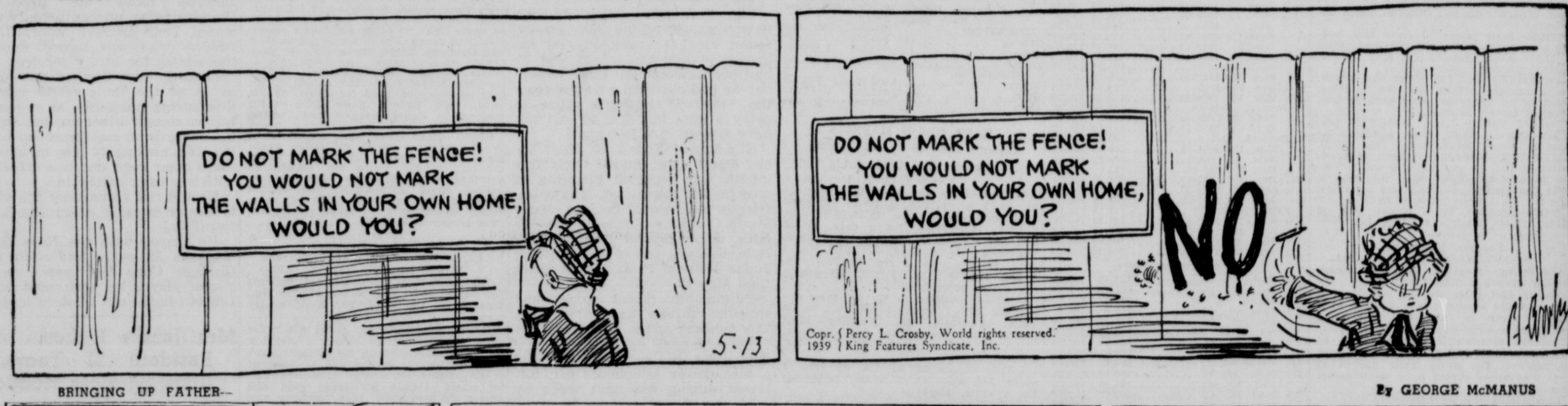

BRINGING UP FATHER— By GEORGE McMANUS

TILLIE THE TOILER— CIRCUMSTANCES ALTER CASES By RUSS WESTOVER

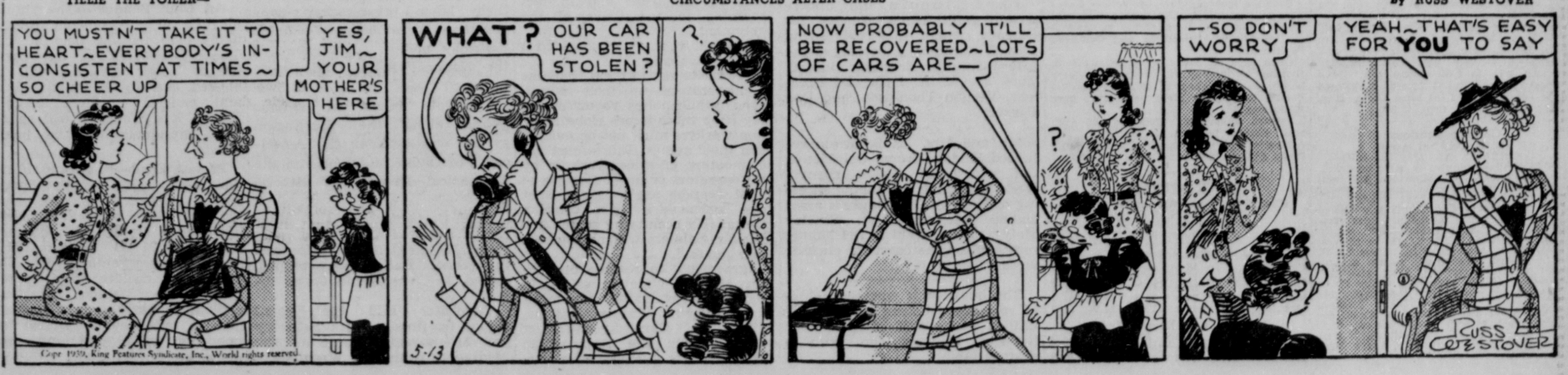

Stock Market Recovery Signs Barely Discernible

Exchange Prices Mixed At Close

NEW YORK, May 13—(AP)—Recovery signs appeared in today's brief stock market proceedings but, in most cases, they were so faint as to be barely discernible.

It was a crawling session throughout with transfers of approximately 175,000 shares among the smallest in nearly a year. While fractional gains were plentiful at the close, numerous issues were unchanged and an assortment of minor declines was in evidence.

Traders were scarce in boardrooms, the majority feeling there was scant profit in attending a two-hour performance which, judging by the past several weeks, would be without any real interest.

Sentiment seemed to be slightly improved as recently waning hopes for tax revision in congress revived a trifle.

No great stimulation was derived from business news and the European picture, at least for the moment, was viewed as a neutral market influence. Prospects that soft coal would start moving Monday following the six weeks' tie-up, were moderately encouraging.

A few mail orders and farm implements were aided by the senate's record appropriation for agriculture and the favorable statement of Montgomery Ward for the quarter ended April 30.

Brooklyn Union Gas stock and bonds again touched new highs for the year in the wake of optimistic earnings forecasts for this company.

Steels were resistant despite further reports of price cutting in this field.

Small advances at one time or another were posted for U. S. Steel, Bethlehem, Chrysler, General Motors, Montgomery Ward, Standard Oil of N. J., Consolidated Edison, Southern Railway, Westinghouse, Union Carbide, International Harvester, Deere, Allied Chemical, Eastman Kodak and Glenn Martin. Some of these eventually slipped.

Douglas Aircraft marked up a modest gain following the concern's report for the fiscal quarter ended Feb. 28, revealing the highest net for any single quarter in its history.

Bonds were selectively in demand. With the exception of cotton futures, which were given an upward push on reports Spain might arrange large purchases of this staple in the United States, commodities lacked rising vitality.

Fractional advances were scored in the curb market by American Cyanamid "B" and Niagara Hudson Power. Creole Petroleum and Northern States Power "A" shaded lower.

LINCOLN CASH GRAIN

LINCOLN, Neb., May 13—

WHEAT—
No. 1, 60 lbs 64c
No. 2, 59 lbs 63c
No. 2, 58 lbs 62c
No. 3, 57 lbs 61c
No. 3, 56 lbs 60c
No. 4, 55 lbs 59c
No. 4, 54 lbs 58c
No. 5, 53 lbs 57c
CORN—
No. 2 white 45c
No. 2 yellow 42c
BARLEY—
No. 2 ..... 34c
OATS—
No. 2 ..... 24c
RYE—
No. 3 white 36c
KALO or MILO—
No. 2 ..... 77c

LINCOLN POULTRY AND EGGS

LINCOLN, Neb., May 13—

Eggs, No. 1 ..... 14c
Eggs, No. 2 ..... 12c
Hens, 5 lbs. and over 13c
Hens, Leghorn, over 3 lbs. 10c
Broilers, 2 lbs. and over 16c
Stags and roosters 7c
Pigeons, per doz. 60c
Hens, 4 to 5 lbs. 12c

Lincoln Cream

LINCOLN, Neb., May 13—

Churning cream, No. 1 ..... 17c
Churning cream, No. 2 ..... 15c
Sweet cream 21c

Omaha Produce

OMAHA, May 13—(AP)—

The fowl market was lower, eggs were lower, butter steady and churning cream firm on the Omaha produce market today.

POULTRY—No. 1 broilers and springs, 1½ to 2¼ pounds, white Rocks, Buff Orpingtons, white Wyandottes, 14c; ditto, 2¼ lbs. and up, 15@16c; colored and Leghorn chickens, 13c; old roosters 8-9c; native hens, 4½ lbs and up, 12@12½c; ditto, under 4½ lbs., 10½@11; Leghorn hens, 10@10½c, hen turkeys, 15c. No. 2 quality at usual discounts.

FRESH EGGS—Graded basis: No. 1, minimum gross weight 57 pounds to the case, 15c doz.; No. 2, 12c; dirties, 12c; checks, 11½c; premium for hennery eggs.

Current receipts fresh gathered, gross weight, minimum 54 pounds loss off, $3.90@4.00 per case, good cases included.

CHURNING CREAM—No. 1 at factory doors here, 17c pound; country stations, Nebraska, 16c; direct shipper price, track basis, 17c lb., 2c less for second grade; cream with strong weedy flavor and odor, generally 12c lb.; unlawful cream unsalable.

MILK—Basic prices for fresh milk testing 3.8 butterfat. Class 1, $2.05 cwt.; class 2, $1.50; latest payment for milk for industrial purposes, $1.00 cwt.

CREAMERY BUTTER—Was ½c higher, No. 1, one-lb. cartons, 25c; No. 2, 24½c; quarters ½c more; 60-pound tubs, 1c less; unsalted butter, 2c more.

WHEAT FEEDS—Bran, 20.50@21.00 ton; brown shorts, $24.00; gray, $25.50@26.00; flour middlings, $26.00; reddog feed, $26.50.

BEEF HIDES—Country, green, trimmed, delivered flat, 40 pounds and under, 6½c per lb., over 40 pounds, 4½c; side brands, bulls and glues, 4c lb.; calf and kip skins, 7½c lb.; No. 1 horse hides, $2.25.

WOOL—Medium, 19c a pound; fine, 16@17c; rejects, black and burry, 15c.

Foreign Exchange

NEW YORK, May 13—(AP)—

Conflicting currents flowed through foreign exchange markets today.

Among spot rates sterling lost ¼ of a cent and the French franc .00 1-16 of a cent in terms of the dollar. The belga and guilder were a shade higher.

Futures rates—with the exception of the pound and French francs—continued to improve. The Swiss franc due in 90 days was again quoted at a small premium.

Late morning rates follow:

Great Britain in dollars, others in cents.

Great Britain 4 66 1-16; 60 day bills, 4 67 3-16; Canada, Montreal in New York, 99 67 3-16; Canada New York in Montreal 100 32 13-16; Belgium, 17 02½; Denmark, 20 90; Finland 2 08; France 2 67⅜; Germany 40 14, benevolent 21.35, travel 21 30; Greece .85⅜; Hungary 19.70; Italy 5.24¼; Jugoslavia 2 30; Netherlands 53 65; Norway 23 53; Poland 18 85; Portugal 4 27; Rumania 72; Sweden 24.12; Switzerland 22 46; Argentine 31 21n; Brazil 6 05n; Mexico City, 20 10n; Japan 27 32; Hongkong 28 96; Shanghai, 16 15.

Rates in spot cables unless otherwise indicated.

New York Sugar

NEW YORK, May 13—(AP)—

World sugar futures turned reactionary in quiet trading today as prices in London pointed downward on steps taken by the international authorities to release additional supplies of raw sugar. Closing prices in the No. 4 contract were off 2 to 4 points with sales totaling only 1,850 tons. July at 138½ bid and December at 1 19 bid were 5 and 3 points lower respectively.

Domestic futures held within a narrow range and bids at the close were unchanged to 1c lower. May was down 1 at 1 96 bid and September at 2 05 bids was unchanged.

Raw sugar offerings were firmly held at 2 95 cents upward on a duty free basis. Cubas were 2 07 cents cost and freight on a duty paid basis. Refined continued 4 45 to 4 50 cents.

Sugar futures No. 3 closed unchanged to 1c lower. Sales 1,150 tons. Close, May, 1.96b; July 2 00b; Sep., 2.05b.

Chicago Potatoes

(U. S. Dept. of Agr.)

CHICAGO, Ill., May 13—(AP)—

POTATOES—Receipts, 64 cars; on track, 235 cars; total U. S. shipments, 899 cars. New stock, southern Triumphs weaker; California long White about steady; supplies moderate; demand fairly good. Sacked, per cwt.: Louisiana Bliss Triumphs U. S. 1, washed, $1.75@2.00, mostly $1.85; unwashed U. S. 1, 1⅞ minimum, 1 car, $1.80; Alabama Bliss Triumphs U. S. 1, washed, $1.85@2.00, mostly around $1.95; unwashed very few sales, $1.75@85; California, 100lb. sack long White U. S. 1, initial ice, per cwt., $1.90@2.05; old stock supplies moderate; Idaho Russets, demand good; steady; northern stock, demand light; steady; Idaho Russet Burbanks U. S. 1, $1.45@55, mostly $1.50; Wisconsin Round White U. S. 1, 1 car large size, $1.30.

NEW YORK STOCK LIST

Adams Exp	7¼	Int Nick Can	48¼
Air Reduct	48	Int P & P pf	30⅝
Alaska Jun	8¼	Int Tel & Tel	6⅝
Allegh Corp	⅝	Johns Manv.	71
AlleghLd Stl	16½	Kennecott Cop	31⅝
Al Ch & D.	161½	Kresge (S S).	22⅞
Allied Strs	7⅜	Kroger Groc.	24⅞
Allis-Ch Mff	33⅜	Lehman Corp	22¼
Am Bk Note.	12½	Lib O-F Glass	43¼
Am Can	86½	Liq Carbonic.	14⅝
Am Cr & Fd	21	Loew's Inc	43¼
Am C & Chl	16⅜	Loft Inc	7⅜
Am Coml Alc	6⅝	Loose-Wil Bis	19
Am Crys Sug	8¼	Lorillard (P)	22⅝
Am & F Pow	2½	Macy (R H).	35½
Am Loco	17½	Marine Midld.	4½
Am M & Fdy	12¾	Marshall Field	11⅝
Am Metal	28	Martin (G L)	35⅝
Am Pow & Lt	4⅜	Martin Parry.	2
Am Rd & SS	12	Mathieson Alk	24
Am Smlt& R	40⅝	Mid Cont Pet	13⅜
Am Stl Fdrs	22⅞	Minn Hon Reg	57½
Am Sug Ref	19	Mo-Ks Tex pf	5
Am T & T.	151⅝	Montgm Ward	48¼
Am Tob	80½	Nat Biscuit	26¼
Am Tob B	82¼	Nat Cash Reg	19
Am Wat Wks	9⅝	Nat Dairy Pr	14⅜
Am Wool pf	31¾	Nat Pow&Lt.	7⅜
Am ZincL&S	6	Natl Steel	60⅝
Anaconda	24	Nat Supply	8¾
Armour D pf	99	NY Centr RR	14⅞
Arm Ill	4	No Am Aviat	15⅝
A T & S F.	28½	Nor Amer Co	21½
Atl Refg	20¼	Northern Pac	8⅝
Aviat Corp	5¼	Ohio Oil.	7¼
Bald Loco	11¼	Oliver Fm E.	20¾
B & O	5¼	Otis Elevator.	19⅜
Barnsd Oil	14⅜	Otis Steel	9
Beat Cry pf.	100	Owens Ill Gl	56½
Bendix Aviat	22	Pack Motor.	3⅜
Beth Stl	56	Param Pict.	8⅞
Boeing Airpl	22½	Pathe Film.	8¾
Borden Co	20⅞	Penn R R.	18
Borg-Warn	23⅜	Phelps Dod.	31⅝
Bridge Brass	10	Phillips Pet.	35¼
Briggs Mfg	20⅝	Proc & Gam.	54½
Brist-Myers	47⅞	Pub Svc NJ.	35½
Bucyrus-Erie	8	Pullman	26⅜
Budd Mfg	4⅞	Pure Oil.	7⅞
Burr Add M	13¾	Purity Bak.	14¾
Callah Z-Ld	¾	Radio Cp Am	6½
Can Dry GA	15¼	Radio K Orph	1⅞
Canad Pac	4¼	Rem Rand.	11⅝
Celanese Cp.	17¾	Reo Mot Car.	1
Cerro de Pas	38⅜	Repub Steel.	15½
Ches & Ohio.	32⅝	Reyno Metals.	8¾
Chi & N West	⅝	Reyno Tob B.	36⅞
Chi Grt West.	⅝	Richfield Oil.	8¾
Chi Pneu Tool	13⅜	Safeway St.	38⅛
Chrysler Cp.	67½	St Jos Lead.	31¾
Colg PalmP.	15	Seaboard Oil.	18½
Colum G &El	6¼	Sears Roeb.	72⅜
Comml Solv	10¼	Servel Inc.	14⅞
Comw & So.	1¼	Socony Vacu	12
Cong Nairn.	23	Sou Cal Ed.	26⅜
Cons Edison.	31¾	South Pac.	13
Consol Oil	7½	South Ry.	15
Cont Can	36⅜	Sperry Corp.	42½
Cont Ins	33	Stand Br.	6¼
Cont Motors.	2⅛	Std Oil Cal.	25⅞
Cont Oil Del.	23	Std Oil Ind.	25
Corn Prod.	57¾	Std Oil N J.	46⅛
Coty Inc.	4⅝	Stone & Wsb	10⅞
Curtiss Wr.	5⅝	Studebak Cp.	6½
Curtiss Wr A	25⅞	Suther Pap.	27½
Deere & Co.	19⅝	Swift & Co.	18
Del & Hurscon	17	Swift Intl.	27½
Dome Mines.	32	Tex Corp.	37¾
Douglas Air.	63½	Tide Wat Ass	12⅜
du Pont deN.	142¾	Timk Roll B.	40
Eastm Kodak.	158	Transamerica.	5⅝
El Auto Lite.	29⅝	Tri Cont Cor	2½
El Pow & Lt	7¾	Tw C Fox F	20½
El Stor Bat.	27	Un Carbide .	74
Firest T & R.	20	Un Pac	94
Food Mach.	27½	Unit Aire	37⅝
Gen Am Trans	46	Unit Corp	2½
Gen Baking.	8¾	Unit Drug	6
Gen Elec.	34⅝	Unit Fruit	75⅝
Gen Foods.	44	Un Gas Imp.	12⅜
Gen Mills.	83	U S Gypsum.	83⅜
Gen Motors.	42⅝	U S Rubber.	38
Gillet Saf R.	6½	U S Smelt.	52½
Goodrich (BF	16⅝	U S Steel.	46⅝
Goodyr T&R.	26⅝	U S teel pf.	107¼
Goth Silk Hos	3½	Vanad Corp.	19½
Grah Pge Mot	¾	Warner Pict.	5⅛
Gt North Ry.	20⅝	West Un Tel.	18⅝
Greyhnd Corp	18⅜	Wheel Mch B	20½
Hecker Prod.	11⅞	West El Mfg.	91
Holland Furn.	36¾	Willys Ovind.	2
Homestk Min	66	Wilson & Co.	3⅝
Houston Oil	6¼	Woodward Ir.	16½
Hudson Motor	5¼	Woolworth	43⅜
Hupp Motor	1⅜	Worthington	13⅞
Illinois Centr	12⅜	Wrigley Jr	80⅛
Int Bus Mch	170¼	Yellow Tr	14⅝
Int Harvester	58½	Youngst h T.	34½
Total sales Saturday			159,140
Total sales Friday			343,530
Week ago			176,750
Year ago			233,220
Two years ago			343,560
Jan. 1 to date			89,169,205
Year ago			86,907,398
Two years ago			204,109,405

NEW YORK CURB.

NEW YORK, (AP). Close.

Alum Co. Am.	54¾	Gulf Oil	33
Am Cyan B	23	Humble Oil	.56
Ark Nat GasA	3½	Ning Hd Pw.	6¾
Cities Serv	6½	Pennroad	1⅛
Cities Ser pf.	50¼	St Oil Ky	.18
El Bd & Sh.	8	St Oil Ohio	.18¼
Ford Mot Ltd	3⅞	Unit Gas	2

CHICAGO STOCKS.

CHICAGO, (AP). Close.

Bendix	21⅝	Comwl Edis	27¾
Berghoff Br	9¾	Marshall Fld	11¾
Borg-Warn	24⅛	Sears Roeb	72⅝
Butler Bros	7	Swift & Co.	18
Chi Corp	1⅜	Swift Intl	27⅝

U. S. SECURITIES.

(By wire to The First Trust Co., Lincoln.)
Over the counter in New York, May 13.

U. S. Treasury Bonds.

		Bid	Asked
3⅜	June 15, 1943-40	104.12	104.14
3⅜	Mar. 15, 1943-41	106.10	106.12
3¼	Aug. 1, 1944	108.27	108.29
3⅜	June 15, 1947-43	110.24	110.26
3¼	Oct. 15, 1945-43	110.18	110.20
3¼	April 15, 1946-44	111.8	111.10
4	Dec. 15, 1954-44	115.24	115.26
2¾	Sept. 15, 1947-45	109.23	109.25
2¾	Dec. 15, 1951-45	108.26	108.28
3⅜	Mar. 15, 1956-46	113.24	113.26
3	June 15, 1948-46	111.16	111.18
3¼	June 15, 1949-46	112.5	112.7
4¼	Oct. 15, 1952-47	121.10	121.12
2	Dec. 15, 1947	105.10	105.12
2¾	Mar. 15, 1951-48	109.10	109.12
2¾	Sept. 15, 1948	108.11	108.13
3⅛	Dec. 5, 1952-49	113.24	113.26
2½	Dec. 15, 1953-49	106.12	106.14
2½	Sept. 15, 1952-50	106.12	106.14
2¾	June 15, 1954-51	108.11	108.13
3	Sept. 15, 1955-51	111.14	111.16
2⅞	Mar. 15, 1960-55	108.22	108.24
2¾	Sept. 15, 1959-56	107.12	107.14
2¾	June 15, 1963-58	106.25	106.27
2¾	Dec. 15, 1965-60	106.18	106.20

U. S. Treasury Notes.

1⅜	Sept. 15, 39	101.21	101.23
1⅜	Dec. 15, 39	101.27	101.29
1⅜	March 15, 40	102.5	102.7
1½	June 15, 40	102.6	102.8
1½	Dec. 15, 40	102.17	102.19
1½	March 15, 41	102.25	102.27
1⅝	June 15, 41	102.26	102.28
1⅝	Dec. 15, 41	102.31	103.1
1⅝	March 15, 42	104.13	104.15
2	Sept. 15, 42	105.19	105.21
1¾	Dec. 15, 42	104.26	104.28
1¼	June 15, 43	102.12	102.14
1¼	Dec. 15, 43	102.12	102.14

Federal Farm, Home Owners' Loan and Federal Land Bank.

1½	HOLC June 1, 39	100.8	100.10
1½	FFMC Sept. 1, 39	100.17	100.19
3	FFMC Jan. 15, 47-42	106.14	106.16
2¾	FFMC March 1, 47-42	106.	106.2
3¼	FFMC March 15, 64-44	109.18	109.20
3	FFMC May 15, 49-44	109.5	109.7
2¾	HOLC Aug. 1, 49-39	101.19	101.21
2¼	HOLC July 1, 44-42	105.5	105.7
3	HOLC May 1, 52-44	109.3	109.5
4	FLB July 1, 46-44	113.18	113.26
3¼	FLB May 1, 55-45	109.12	109.22
3	FLB July 1, 55-45	107.30	108.4
3	FLB Jan. 1, 56-46	107.30	108.4
3	FLB May 1, 56-46	107.30	108.4

Note: Fractions are quoted in 32nds of 1 percent.

NEW YORK BOND REVIEW

NEW YORK, May 13—(AP)—

The bond market stayed within a fractional range either way of Friday's prices today with trading quiet.

Only a half-dozen treasury issues had appeared on the tape toward the close and most deals were made within 1-32 to 3-32 of a point up or down from the preceding session.

In the corporate list there were a few strong spots, notably Brooklyn Union Gas 5s, New Orleans Texas & Mexico 5s and Louisville & Nashville 4s, all up 1 to 2 points.

But the general run of active issues were well mixed. A shade ahead were Detroit Edison 4½s, Rock Island 4s, American & Foreign Power 5s and Southern Pacific 4½s.

Unchanged to lower were Delaware & Hudson Refunding 4s, American Water Works 6s, Bethlehem Steel 3½s Missouri Pacific 5s Nickel Plate 5½s and Pere Marquette 5s.

Foreign dollar loans followed the general market pattern. Argentine 4s and Australia 4½s were up fractionally while Rome 6½s yielded more than a point.

STOCK AVERAGES

(Compiled by the Associated Press.)

NEW YORK, May 13—(AP)	30 Ind's	15 RR's	15 Ut's	60 Stks
Friday	64 8	18 1	36 2	45 8
Month ago	63 3	17 5	35 2	44 7
Year ago	58 5	15 0	30.9	40 6
1939 high	77 0	22 8	40 0	53 4
1939 low	58 8	15 7	32 7	41 6
1938 high	79 5	23 5	37.8	54 7
1938 low	49 2	12 1	24 9	33 7
Movement in Recent Years				
1932 low	17 5	8 7	23 9	16 9
1927 high	146 9	152 9	184 3	157.7
1927 low	51 6	95 3	61 8	61 8

Wheat Higher On Chicago Market

CHICAGO, May 13—(AP)—Prospects of warm weather over the entire wheat belt during the weekend and indications of very little rain during the coming week boosted wheat prices as much as 1½ cent a bushel today.

Wheat for July delivery reached 75 cents, up 1½ from the previous close, and the September contract was up 1 at 74⅞. The current delivery advanced to 79¾, up 1⅜ from yesterday's close, after opening fractionally down.

Wheat closed 1⅛ to 1⅜c higher, May 79⅝@¾, July, 74⅞@⅞; September 74¾@⅞; corn ⅛c lower to ⅛c higher, July 51⅞@¾, September 52½@⅝; oats ¼ off to ½ up, July 33⅛@33c; September 31⅛; Soy beans ¼ off to ¼ up, July 95½, October 83¾; Rye 1⅝ to 2⅛ higher, September 51⅜; lard unchanged to 5 cents up.

Despite reports of rains overnight in the southwest, wheat prices advanced as much as a cent a bushel today.

Rain fell in the western part of Nebraska, Kansas, Oklahoma, and Texas. Oklahoma City received an inch of precipitation and it was still raining there this morning. Private advices said rain fell in virtually every part of the Texas panhandle, where it was much needed.

Most traders, however, were inclined to believe that general soaking rains were needed in the winter wheat belt to change the tenor of recent reports.

This belief was strengthened by reports of crop experts now in the field. B. W. Snow wired that he was convinced the Kansas crop would not exceed 100,000,000 bushels promise at this date. Only light showers have been received, he said, and acreage abandoned is larger than reported. "The crop is steadily going back and will continue to decline unless general rain is received," he said.

Weather in the southwest this morning was reported to be generally clear.

Liverpool quotations, which were slightly higher than due, aided the upturn here. The English market was helped by the sale of another cargo of Australian wheat to Shanghai.

Corn trade was quiet and prices were fractionally lower much of the time, but later took strength from wheat and advanced to about yesterday's close. There was little export demand for the grain.

Rye advanced more than a cent to a new season's high, July reaching 49¼c, and September 50½c. Oats trade was quiet and about steady and lard prices also were unchanged.

Chicago Range of Prices

(From Harris, Upham & Co., 315 First Nat'l Bank Bldg.)

	Open	High	Low	Close	Yest.	Yr'go
Wheat:						
May	79⅛	79¾	78⅛	79¾	78⅜	81⅞
July	73⅞	75	73⅛	74⅞	73⅝	78½
Sep.	73¾	74⅞	73½	74⅞	73⅝	79⅛
Corn:						
May	50½	51	50¼	50⅞	50⅝	58⅜
July	51⅝	52	51½	51⅞	51⅝	59½
Sep.	52⅜	52¾	52⅛	52⅝	52⅜	60⅜
Oats:						
May	34¾	35¼	34⅝	34⅝	34⅞	29
July	33	33⅜	32½	33⅛	32¾	27½
Sep.	30½	31¼	30⅜	31⅛	30⅝	27⅛
Rye:						
May				48	46⅜	59¾
July	48	50¼	48	50¼	48	58½
Sep.	49⅜	51⅜	49⅜	51⅜	49⅜	57⅛
Lard:						
May				6 55	6 55	8 30
July	6 60	6 62	6 60	6 62	6 60	8 50
Sep.	6 70	6 70	6 70	6 70	6 70	8 70
Oct.	6 75	6 75	6 75	6 75	6 70	....

Kansas City Range of Prices

(From Harris, Upham & Co., 315 First Nat'l Bank Bldg.)

	Open	High	Low	Close	Yest.
Wheat:					
May	71	71⅜	71	71¾	70⅞
July	69⅜	70¾	69⅜	70¾	69⅛
Sep.	69⅝	71¼	69⅝	71¼	69⅜
Corn:					
May	49	49	49	49	49
July	50¼	50¼	50¼	50¼	49¾
Sep.				50½	50⅜

Winnipeg Range of Prices

(From Harris, Upham & Co., 315 First Nat'l Bank Bldg.)

	Open	High	Low	Close	Yest.
Wheat:					
May	64⅝	66	64⅜	65⅞	64⅞
July	65⅞	66⅞	65⅝	66⅞	66
Oct.	66¾	67⅛	66¾	67⅞	67

CARLOT RECEIPTS

(From Harris, Upham & Co., 315 First Nat'l Bank Bldg.)

	Today	Yest.
CHICAGO:		
Wheat	15	15
Corn	139	139
Oats	48	48
OMAHA:		
Wheat	24	24
Corn	22	23
Oats	15	17
KANSAS CITY:		
Wheat	177	178
Corn	27	33
Oats	5	7

PRIMARY MOVEMENTS

(From Harris, Upham & Co., 315 First Nat'l Bank Bldg.)

	Today	Yr. Ago
RECEIPTS:		
Wheat	940,000	626,000
Corn	754 000	1,193,000
Oats	288,000	156,000
SHIPMENTS:		
Wheat	1,066 000	740,000
Corn	1,075,000	1 113,000
Oats	482,000	312,000

CASH GRAIN MARKETS

(Lamson Bros. & Co., 336 Stuart.)

Kansas City Cash Grain

KANSAS CITY, May 13—

WHEAT—Hard and dark, ½ off to ¼c up, basis ⅛ up, red ¼ to 1c up, basis unchanged. No. 1 dark, 75¾@85½c; No. 2 dark, 74½@82½c; No. 4 dark, 81¼@82c; No. 1 hard, 74½@90¼; No. 2 hard, 72½@89¾; No. 3 hard, 71@89¼; No. 4 hard, 69@87¾; No. 1 red, 75@77¾; No. 2 red, 74@71¼; No. 3 red, 71½@76¼; No. 4 red, 69½@75¼.

CORN—Unchanged to ½c up, basis unchanged. No. 2 white, 53¼@54¼; No. 3 white, 52¾@53¾; No. 1, yellow, 51¾; No. 2 yellow, 50¾@51¾; No. 3 yellow, 50¼@51¼; No. 2 mixed, 50¼@51¼; No. 3 mixed, 49@50¾.

OATS—Unchanged to ¾c up. No. 2 white, 34@35½; No. 3 white, 33½@35c; No. 4 white, 33@34½c.

Chicago Cash Grain

CHICAGO, May 13.—

WHEAT—½@1c up, No. 2 red, 80½; sgh., 77c.

CORN—Unchanged; No. 1 yellow, 52½@¾; No. 2 yellow, 52@½; No. 3 yellow, 51¾@52c; No. 1 white, 58¾@59c; No. 2 white, 59c; No. 2 mixed, 52¼@53c; No. 3 mixed, 52c; No. 5 mixed, 48c; sg., 43c.

OATS—½@1½c off. No. 1 white, 36½@¾; No. 2 white, 35½@36½c; No. 3 mixed, 34@35c; No. 4 white, 33@34c, sgw., 32@33c.

St. Louis Cash Grain

ST. LOUIS, May 13.—

WHEAT—Nominal. No. 2 red, gar., 81c.
CORN—¼@½c off. No. 1 yellow, 52¾@53c; No. 2 white, 59c.
OATS—Unchanged; No. 3 white, 35¾; No. 4 white, 35½c.

Omaha Cash Grain

OMAHA, Feb. 13.—

WHEAT—½@1¾ up, basis unchanged to ½c up. No. 1 dark hard, 77¾@81¾; No. 3 hard, 73@½, No. 4 hard, 70@74c.
CORN—No. 1 mixed 47½c;
OATS—No. 3 white, 31½c; sgw., 30½.

ABOUT PEOPLE

Four Lincoln life underwriters will leave Sunday for Chicago, where they will spend a week attending a meeting of the Life Insurance Research Bureau. They are M. A. Hyde, Ed Frerichs, Vernon Thompson, and Don Parker.

Mr. and Mrs. T. B. Strain returned Friday from Del Monte, Cal., where Mr. Strain spent a week attending the annual meeting of Resreve City Bankers association. Mr. and Mrs. Stanley Maly who also went to Del Monte, remained on the coast for another week.

The question is whether natural resources belong to the 120 million who would save them or the five million who wish to destroy them.

Markets At A Glance

NEW YORK, May 13—(AP)—

STOCKS—Steady; list selectively higher.

BONDS—Narrow; some rails in demand.

CURB—Uneven; handful of utilities bought.

FOREIGN EXCHANGE—Steady; sterling, franc tip back.

COTTON—Firm; Bombay and trade support.

SUGAR—Uneven; scattered liquidation.

COFFEE—Lower; trade offerings.

CHICAGO, Ill., May 13—(AP)—

WHEAT—Closed 1¼ to 1⅜ cents up on unfavorable crop and warm weather reports.

CORN—Closed ⅛ cent lower to ⅜ cent up in light trade.

CATTLE—Weak.

HOGS—Quotable steady.

TREASURY RECEIPTS

WASHINGTON, May 13—(AP)—The position of the treasury May 11 compared with comparable date a year ago:

Receipts $13,410,719.14; $9,560,357.70. Expenditures $24,904,088.94; $19,398,637.69. Net balance $3,075,081,319.99; $2,732,200,-558.73. Working balance included $2,408,-733,882.67; $2,154,085.528.01.

Customs receipts for month, $8,808,539.-83; $8,614,100.27. Receipts for fiscal year (July 1) $4,897,269,308.70; $5,325,325,232.20. Expenditures $7,886,682,402.95; $6,451,822-898.51. Emergency expenditures included $2,693,296,543.86; $1,797,119,023.96. Excess of expenditures $2,989,713,094.25; $1,126,-497,666.34.

Gross debt $40,191,350,599.39; $37,450,-580,791.11. Increase over previous day $26,061,352.71.

Gold assets $15,855,814,259.28; $12,886,-053,713.87.

New York Eggs

NEW YORK, May 13—(AP)—

EGGS—Receipts 36,288 cases; steady. Mixed colors: Fancy to extra fancy 18¼@20r; standards 18c; firsts 16¼@16½c; seconds 15¼@16c; mediums 15¼@15½c; dirties No. 1, 15¼c; average checks 14¼c; storage packed firsts 17½c.

Whites: Resale of premium marks 22½@25c. Nearby and midwestern premium marks 20½@22c; exchange specials 20c; exchange standards 18½c. Resale of nearby heavier mediums 17½@21c. Nearby and midwestern, exchange mediums 17c. Pacific coast, jumbo and premiums 27½@30½c; specials 26½@27c; standards 25¼@25¾c; mediums 23@23½c.

Browns: Nearby, extra fancy 20@22c. Nearby and midwestern, exchange specials 19@19½c; exchange standards 18c. Nearby, bediums 16@16½c.

Minneapolis Flour

MINNEAPOLIS, May 13—(AP)—

FLOUR—Carload lots, per bbl. in 98-lb. cotton sacks: Family patents, 15c higher, $5.45@65; standard patents, 10c higher, $5.45@75. Shipments, 20,900.

BRAN—Pure, $19.00@50.

MIDDLINGS—Standard, $21.00@50.

GEORGE PUTNAM KIDNAPED; SAFE

(Continued from Page One)

of them got out. I am not sure, but I believe he went to talk with someone in a car which was following mine. Soon he returned and we drove on. They did not threaten me, but suggested that I give up publishing the book. Then I could tell we were driving off the main road.

"They walked me, blindfolded, for a short distance and then made me lie down on a board. They taped my legs and hands and mouth tightly and left, telling me I would be found in the morning.

"I managed to work loose the bandage on my mouth after an hour or so. "I'm not sure how long. I called for help and some people came. Then they called the officers. I discovered when they freed me that because I was in an unfinished house, I would have been found as soon as it was daylight. Obviously they did not intend to hurt me."

Cole and other friends in Hollywood were enroute here to return him to his home.

Putnam was found but a few minutes after Los Angeles police had issued a statewide teletype that he was missing. His absence was reported by his secretary when he failed to return to his home at midnight and a check determined that he had not visited Cole.

Glasses Broken.

San Fernando valley division detectives, searching the garage, found his hat crumpled and his glasses broken and feared that he had been assaulted. Only yesterday he had obtained a license from the district attorney's office to carry a gun, but said he did not have it with him last night.

The former New York publisher and Bend, Ore., mayor early this month was reported planning to wed for the third time. His bride, friends said, would be Mrs. Jean-Marie Consigny James of Beverly Hills, whose divorce from William Robert James, son of U. S. District Judge William P. James, becomes final May 18.

Putman in recent weeks had ridiculed threats against his life. The incident of the intruder at his home occurred April 12. A few days later, his secretary received a threatening telephone call, followed during the next week by other messages.

LEWIS SIGNS 15 OF 21 MINE GROUPS

(Continued from Page One)

are no changes of note in the contract. It provides for basic pay of $6 a day for a 5-day, 35-hour week in the north and $5.60 in the south.

Dissenting Groups.

The dissenting groups were the Big Sandy, the Hazard, the Harlan, all of Kentucky; the Virginia Coal Operators association; the Southern Appalachian of Tennessee and southwestern Virginia, and the Kanawha

STAR RADIO PROGRAMS

KFOR	KOIL	KFAB	WOW
Mutual and Columbia	NBC Blue, Mutual and Columbia	Columbia Basic	NBC Red Network
1210 Kilocycles	1260 Kilocycles	770 Kilocycles	590 Kilocycles

SATURDAY EVENING

5:00 Amer. at Work	Bernie Cummins	Baseball Game	Preakness Race
5:15 Amer. at Work	Bernie Cummins	News	Preakness Race
5:30 Baseball Scores	Joe Frasetto	County Seat	Sports
5:45 Saturday Revue	Buck Rogers	County Seat	News
6:00 News	Baseball Scores	Johnny Presents	Tommy Riggs P'rty
6:15 Willie Morris	George Johnson	Johnny Presents	Tommy Riggs P'rty
6:30 Fiesta Time	Fiesta Time	Professor Quiz	Avalon Time
6:45 Fiesta Time	News	Professor Quiz	Avalon Time
7:00 Sports	George Fischer	Honolulu Bound	Vox Pop
7:15 Pioneers' Sons.	Unemployment Talk	Honolulu Bound	Vox Pop
7:30 Symph. Strings	Symphony	Serenade	Hall of Fun
7:45 Symph. Strings	Symphony	Serenade	Hall of Fun
8:00 News	Your Hit Parade	Your Hit Parade	Arch Oboler
8:15 Herb Guteau	Your Hit Parade	Your Hit Parade	Arch Oboler
8:30 Alan Courtney	Your Hit Parade	Your Hit Parade	Dick Tracy
8:45 Alan Courtney	Doris Rhodes	Prog. from WBBM	Dick Tracy
9:00 Bob Crosby	Ozzie Nelson	Ozzie Nelson	Barn Dance
9:15 Jimmy Russell	Ozzie Nelson	Ozzie Nelson	Barn Dance
9:30 Marfarlane T.	Johnny Presents	Jan Garber	Barn Dance
9:5 Macfarlane T.	Johnny Presents	Jan Garoer	Barn Dance
10:00 Will Osborne.	News	Kay Kyser	News
10:15 Kay Kyser	Sports	Kay Kyser	To be announced
10:30 Eddie Duchin	Ted Weems	Ted Weems	To be announced
10:45 Eddie Duchin	Ted Weems	Ted Weems	To be announced
11:00 Skinnay Ennis	Skinnay Ennis	Jack Teagarden	To be announced
11:15 Skinnay Ennis	Skinnay Ennis	Jack Teagarden	To be announced
11:30 Orrin Tucker	Orrin Tucker	Matty Malneck	To be announced
11:45 Orrin Tucker	Orrin Tucker	Matty Malneck	To be announced
12:00 Sign off	Jack MacLean	Sign off	Sign Off

SUNDAY MORNING

7:00 Silent	Silent	Silent	Turn Back Clock
7:15 Silent	Silent	Silent	Vagabond
7:30 Silent	Silent	Silent	Crawford Caravan
7:45 Silent	Silent	Silent	Crawford Caravan
8:00 Melodies	Church of Air	Morning Roundup	Bible Highlights
8:15 Melodies	Church of Air	Morning Roundup	Bible Highlights
8:30 Church Service	Wings Over Jordan	Morning Roundup	Music & Youth
8:45 Church Service	Wings Over Jordan	Irma & Boys	Music & Youth
9:00 Funny Paper	Clyde Barrie	Irma & Boys	Chapel Service
9:15 Funny Paper	Clyde Barrie	Cooperation	Chapel Service
9:30 Star Parade	Major Bowes	Major Bowes	Chapel Service
9:45 Star Parade	Major Bowes	Major Bowes	Chapel Service
10:00 Star Parade	Major Bowes	Major Bowes	Eddie Butler
10:15 Star Parade	Major Bowes	Major Bowes	Eddie Butler
10:30 Star Parade	Choir and Organ	Tabernacle Choir	Chic. Round Table
10:45 Star Parade	Choir and Organ	Tabernacle Choir	Chic. Round Table
11:00 Church of Air	Carl Gray Memorial	Ch. Service from	Modern Music
11:15 Church of Air	Carl Gray Memorial	Lincoln, with ser-	Mus. for Moderns
11:30 Swiss Program	Carl Gray Memorial	mon by Rev. Ray-	World's Fair
11:45 Swiss Program	Carl Gray Memorial	mond A. McConnell	World's Fair

SUNDAY AFTERNOON

12:00 Democracy	Carl Gray Memorial	Church	Soph. Rangers
12:15 Democracy	Carl Gray Memorial	News	News
12:30 Hitmakers	VFW Program	Norman Corwin	Mothers' Day
12:45 Music	News	Norman Corwin	Chapel Serenade
1:00 News	Sunday Afternoon	CBS Symphony	Dr. Westfield
1:15 Just People	Sunday Afternoon	CBS Symphony	Dr. Westfield
1:30 Small Revue	Songs We Forgot	CBS Symphony	Name the Place
1:45 Small Revue	Songs We Forgot	CBS Symphony	Name the Place
2:00 Haven of Rest	To be announced	Mother's Day Prog.	Freddie Ebener
2:15 Haven of Rest	To be announced	Mother's Day Prog.	Rangers Serenade
2:30 Troubadours	St. Louis Blues	St. Louis Blues	World Is Yours
2:45 Troubadours	St. Louis Blues	St. Louis Blues	World Is Yours
3:00 Rhy. Changes	World Today	World Today	Music for Listening
3:15 Rhy. Changes	The Harmonaires	Moral Rearmament	Music for Listening
3:30 Mother's Day	Mother's Day Prog.	Ben Bernie	Spelling Bee
3:45 Mother's Day	Mother's Day Prog.	Ben Bernie	Spelling Bee
4:00 Lucky Break	Lucky Break	Silver Theater	Catholic Hour
4:15 Lucky Break	Lucky Break	Silver Theater	Catholic Hour
4:30 Show of Week	Show of the Week	Hollywood Gate	Grouch Club
4:45 Show of Week	Show of the Week	Hollywood Gate	Grouch Club
5:00 Bach Cantata	People's Platform	People's Platform	Jack Benny
5:15 Bach Cantata	People's Platform	People's Platform	Jack Benny
5:30 Baseball Scores	Potpourri	News	Band Wagon
5:45 Hits & Encores	Potpourri	Gov. Cochran	Band Wagon

SUNDAY EVENING

6:00 American Forum	Dance Hour	Dance Hour	Don Ameche Hour
6:15 American Forum	Dance Hour	Dance Hour	Don Ameche Hour
6:30 American Forum	Dance Hour	Dance Hour	Don Ameche Hour
6:45 American Forum	News	Dance Hour	Don Ameche Hour
7:00 World Entert'ns	Make Believe Ball	Sun. Evening Hour	Merry-go-round
7:15 World Entert'ns	Make Believe Ball	Sun. Evening Hour	Merry-go-round
7:30 Sunday Music	Make Believe Ball	Sun. Evening Hour	Familiar Music
7:45 Sunday Music	Make Believe Ball	Sun. Evening Hour	Familiar Music
8:00 News	Salon Music	Robert Benchley	The Circle
8:15 WPA Concert	Song Treasures	Robert Benchley	The Circle
8:30 Larry Bradford	Kaltenborn	Kaltenborn	The Circle
8:45 Capitol Opini'ns	Howard Hunter	Kaltenborn	The Circle
9:00 Revival	Revival	Prog. from WBBM	Walter Winchell
9:15 Revival	Revival	Prog. from WBBM	Irene Rich
9:30 Revival	Revival	Jack Teagarden	Good Will Hour
9:45 Revival	Revival	Jack Teagarden	Good Will Hour
10:00 Red Norvo	News	Ted Weems	Playhouse
10:15 Red Norvo	Ted Weems	Ted Weems	Playhouse
10:30 Bob Crosby	Bob Crosby	Sammy Kaye	News
10:45 Bob Crosby	Bob Crosby	Sammy Kaye	Sports
11:00 Herb Buteau	Herb Buteau	Carlos Molinas	Jimmie Jackson
11:15 Red Seal Prog.	Music You Want	Carlos Molinas	Jimmie Jackson
11:30 Red Seal Prog.	Music You Want	Sterling Young	Gene Krupa
11:45 Red Seal Prog.	Music You Want	Sterling Young	Gene Krupa
12:00 Sign Off	Sign Off	Sign Off	Boyd Raeburn

Elmwood Juniors And Seniors Hold Banquet

Featuring an "Old Dutch Garden" theme, the annual junior-senior banquet of the Elmwood high school was held at the Lincoln hotel Friday night. Keith Clements was toastmaster, and talks were given by Harold Aleck, James Lake, David Bornemeier, Rodger Smith, and Gertrude Wood.

Faculty members present included Supt. and Mrs. Rodger Smith, Miss Elsie Kunz, Miss Izabelle Rainey, Miss Harriet Williams, Miss Velma Schrein, Miss Donna Clark, and Harold Aleck. Alfred Broberg was a special guest.

Members of the senior class: Dale McLaughlin, Francis Fischer, Catherine Seiker, Bob Hill, Ted Johns, Opal Stege, Donna Fleischman, Mary Alice Sumner, Nettie Bornemeier, Bryce Quellhorst, Gertrude Mae Hayes, Homer Williams, Deloss Turner, David Bornemeier, and James Lake.

Florence Nightingale Memorial Service

Florence Nightingale was portrayed in a living portrait as a part of the annual memorial service held at St. Elizabeth hospital, Friday night. Pearl Houska of St. Elizabeth hospital was chosen by the student nurses association to impersonate Florence Nightingale.

Speakers were Mabel Artz, for the student nurses; Florence Kimmel, for the modern nurse; and Helen Kern for the graduate nurses. Music was furnished by Dorothy Varejka, who played the processional the Bryan Memorial glee club which sang "My Creed;" The Lincoln General glee club who presented "Lift Thine Eyes," by Mendelssohn and "Ave Maria," by Schubert. Miss Carol Martin, state educational director spoke briefly. A candle light ceremony closed the services.

J. A. Anderson, Nebraska Resident Since 1881, Dies At Ceresco Home

J. A. Anderson, 74, a resident of Nebraska for 58 years, died at his home at Ceresco Friday morning. He was born in Sweden and came to America in 1881, settling near Swedeburg. He moved to Ceresco in 1928.

Surviving Mr. Anderson are a sister, Lydia Anderson, of Ceresco; three nephews; and one niece. Funeral services will be held at 1:30 o'clock Monday at the home and at 2 o'clock at the Covenant church in Ceresco with Rev. K. E. Pearson officiating. Burial will be at Swedeburg.

SPOTLIGHT FEATURES

SATURDAY

ON KFOR—

5:00 p.m.—Americans at Work, describing the process of manufacturing radio receiving sets.

6:30 p.m.—Fiesta Time from the Frisco Fair.

8:30 p.m.—Alan Courtney's Gloomchasers, variety show.

ON KOIL—

7:00 p.m.—Hollywood Whispers, by George Fischer.

8:00 p.m.—Your Hit Parade with Lanny Ross, the Raymond Scott quintet and Mark Warnow's orchestra.

ON KFAB—

6:30 p.m.—Professor Quiz, with Bob Trout, from the Holland, Mich. Tulip Festival.

7:00 p.m.—Honolulu Bound, with Phil Baker, "Bottle," "The Man in the Box," and the Andrews Sisters

ON WOW—

8:00 p.m.—Arch Oboler's Plays starring Irene Wicker in "Baby."

9:00 p.m.—National Barn Dance with Alec Templeton and Tizzie Lish as guests hold a Mother's Day party.

SUNDAY.

ON KFOR—

12:00 m. —Democracy in Action, new federal theater series devoted to dramatization of how American democracy functions; first show deals with transportation.

1:15 p.m.—People, Just People with Zoe Beckley, famous newspaperwoman, telling of her interview with Grace Moore and President Roosevelt on overcoming personal handicaps.

5:00 p.m.—Bach Cantata, presenting No. 44.

6:00 p.m.—American Forum of the Air discusses "Federal Aid for Education," with Senators Thomas and Holt and Dr. Charles Judd among those taking part.

ON KOIL—

10:30 a.m.—Salt Lake City Tabernacle choir and organ.

6:00 p.m.—Dance Hour with Enric Madriguera, Glenn Miller and Jack Connor orchestras; also Clark Dennis and Four Modernaires.

8:30 p.m.—H. V. Kaltenborn Edits the News.

ON KFAB—

12:30 p.m. — Norman Corwin's "Words Without Music," featuring a radio adaptation of Edgar Lee Masters," famous "Spoon River Anthology."

1:00 p.m.—Columbia Symphony, directed by Howard Barlow, opens new series of summer concerts devoted to serious music.

4:00 p.m.—The Silver Theater with Douglas Fairbanks, jr., in an original play.

7:00 p.m.—Sunday Evening Hour with the Greenfield Village Mixed chorus as guests.

10:30 m.—University of Chicago Roundtable discusses, "If Europe paid Its Debts."

12:30 p.m.—Mother's Day Program, presenting Mrs. Elias Compton as typical American mother for this year.

10:00 p.m.—Playhouse with Charles Boyer and Gale Page in a radio version of "Lost Horizon."

Americanism: Counting on the oceans to keep us safe; old timers still shuddering at the memory of submarines sinking ships within sight of our Atlantic coast.

THE BUNGLE FAMILY

CIGAR FOR ONE — By HARRY J. TUTHILL

One-Armed Driving Is Claimed Negligent

High Court Told Youth Is Responsible For Injury To His Passengers

Placed before the Supreme court for decision in written arguments Saturday was the question of whether a motorist, driving at 35 miles an hour at night with his arm around his girl friend should be considered grossly negligent if he fails to see a parked truck and crashes into it.

Attorneys for Marjorie Holberg told the court in a brief that such circumstances constitute gross negligence. They say Marjorie should be permitted to collect damages for injuries under the guest passenger act for injuries suffered when the car in which she was riding with Donald McDonald of near Morrill, crashed into a truck, Nov. 28, 1937.

Marjorie, accompanied by Gene Winchell, was riding in the rear seat of a car driven by Donald. Riding in the front seat was Dorothy Jones.

The Scotts Bluff county District court decided in favor of young McDonald after hearing testimony that:

The truck was parked without lights.

Donald had put his arm around Dorothy shortly before the accident.

Marjorie had not objected to the manner in which Donald was driving because, she said, she did not have time to protest before the accident occurred.

Attorneys for Donald argued, among other points, that Marjorie "was familiar with the condition of said automobile and the driving characteristics of x x x (Donald); that she acquiesced in the manner in which he drove x x x, made no protest and assumed the risk."

$157,000 Building Permit Is Issued

Is For Miller & Paine's New 8-Story Structure At 1221-25 O St.

Miller & Paine Co., has been issued a building permit for the construction of an 8-story building at 1221-25 O street, at a cost listed on the building records as $150,000. It will be 50 by 142 feet, of structural steel and concrete, and will be used for store purposes when completed.

The structure which it replaces has been razed, and the basement made ready for the starting of the abutments.

As this building is about to be started by the Olson Construction Co., the contractor is removing the tower and other equipment from in front of the new Walt building on the north side of O street, just west of Twelfth street. Already some of the equipment in the present Walt Music Co. store has been moved to the new quarters, preparatory to Hovland-Swanson starting alterations.

Nominating Group Named by Auxiliary

Winners Of Poppy Poster Contest Named; Tea For Mothers Is Planned

Mrs. E. R. Harris was appointed chairman of the American Legion Auxiliary nominating committee at the auxiliary's business meeting Friday. Assisting her are Mrs. F. D. Schroeder and Mrs. C. L. Clark.

Plans were made for a meeting May 26 at the home of Mrs. Jacob Jensen, 227 North Thirty-first street, to make poppy wreaths for the annual Memorial day services.

Mrs. I. R. Dana, poppy chairman, reported that the total amount realized from the poppy sale was $1,131.35. She announced the following winners in the poppy poster contest:

Class 1—Patty Moffett, first; Darvin Smith, second; Barbara Dickenson, third; Helena Hockensmith, honorable mention.

Class 2—Doris Olson, first; Sally Hostetler, second; Harold Huff, third; Rosemary Dow, Harold Firebaugh, Doris Rankin, honorable mention.

Harry J. Becker, child welfare director of the department of assistance, spoke on "Child Welfare." The program was led by Mrs. William A. Bell. Mrs. H. W. Jespersen reported that the skin-testing survey of 256 pupils at Havelock high school has been completed.

Mrs. H. H. Dudley, social chairman, announced that mothers of ex-service men will be honored guests of the auxiliary at a tea in the home of Mrs. F. D. Schroeder, 2000 Ryons, May 19. Mrs. C. E. McGlasson, state hospital chairman, extended an invitation to the auxiliary to attend the dedication ceremonies at Veterans hospital May 12. Mrs. A. J. O'Hara, president, was in charge of the meeting which was held at the Y. M. C. A.

NEBRASKA DEATHS

JOHN N. RICHTARIK.

WILBER—Funeral services will be held at the Shimerda funeral home here a 2 p. m. Sunday for John N. Richtarik, 72, who died here Friday. They will be in charge of K. O. Zavadil and the Z. C. B. J. lodge, with interment in Bohemian National cemetery. Mr. Richtarik was a retired merchant, having been in active business here for 33 years. Surviving are the widow, Bessie, and one brother, Joseph of Wilber.

MRS. J. T. LEE.

SUPERIOR, (AP)—Mrs. J. T. Lee, 78, known to children of Superior as "Mother" Lee, died Friday. Surviving are a daughter, Mrs. E. J. Heated and a son, Jess, both of Superior. Mr. Lee, a Methodist minister, died several years ago. Funeral services will be held here Sunday. Burial will be at Sioux City, Ia.

BENJAMIN J. CLARK.

(Special to The Star)

BEATRICE—Benjamin J. Clark, 58, operator of a truck line here, died suddenly early today soon after returning home. His widow, two daughters, three sisters and two brothers. Survive.

VALENTINE THOMAS.

CASPER, Wyo., (AP)—Valentine Thomas, 82, of Mitchell, Neb., one of the first settlers in the "Dutch Flats" community near Mitchell, died at a hospital here Friday. Thomas, an extensive land owner, settled in western Nebraska in 1887. He operated a sheep ranch in Sioux county and owned a rice plantation in Arkansas.

MRS. HENRY HODGES.

RULO, (AP)—Funeral services were held here Saturday for Mrs. Henry Hodges, 20, who died of heart disease Wednesday at her farm home near here. Her husband and parents survive.

MEYER COREN.

OMAHA, (AP)—Funeral services will be held Sunday for Meyer Coren, 54, newstand operator and vendor in Omaha since he was 10 years old, who died of heart disease yesterday. Coren recalled often making sales to William Jennings Bryan, Buffalo Bill, and other prominent figures.

ANDREW J. EDMISTON.

GRESHAM (AP)—Andrew J. Edmiston, 73, retired agent of the Northwestern railroad, died at his home here late Friday. A native of Canada, Edmiston served the railroad at Charleston, Henderson, Thayer Gresham and Morse Bluff, at the last place 23 years. He retired three years ago. His widow, four sons and six daughters survive.

DEATHS

ADAMS, JOHN MARION—Funeral services for Mr. Adams will be held at 10 o'clock Sunday morning at the College View Seventh-day Adventist church, with Elder Yost officiating. Burial in College View.

ANDERSON, J. A.—Mr. Anderson, 74, died Friday morning at his home in Ceresco. Surviving are a sister, Lydia Anderson of Ceresco, three nephews, and a niece. Funeral services will be held at 1:30 o'clock Monday afternoon at the home and at 2 o'clock at the Ceresco Covenant church, with Rev. K. E Pearson officiating. Burial in Swedeburg. Nelsons, Ceresco.

GRISWOLD, MRS. MARY GRACE—Mrs. Griswold, died at 4:45 o'clock Saturday morning at her home, 1256 Fall Creek road. Surviving are her husband, Robert S. Griswold, jr.; a daughter, Barbara Louise, at home; and a sister, Mrs. Effie Schultz of Lincoln. The body is at Castle, Roper & Matthews.

HAWKINS, A. EDGAR—Funeral services for Mr. Hawkins will be held at 2 o'clock Monday afternoon at Roberts chapel. Burial in Wyuka.

HOOK, WILLIAM THOMAS—Funeral services for Mr. Hook were held Saturday afternoon at Hodgman's chapel. Burial in Dorchester

Announcements.

Florists 1

FLOWERS for Mother's Day, May 14. FRED IVERSON, 228 So. 12th. B1310

Monuments & Markers 1-A

PERSONAL MONUMENTS—Order now for Decoration Day delivery (May 30).
C. E. SPEIDELL & SON
326 No. 10th 326 No. 10th

Funeral Directory 3

BROWN'S Mortuary 12th & K B2930

Castle, Roper & Matthews
Morticians B6501 Ambulance

Cecil E. Wadlow
AMBULANCE MORTICIAN
B6535

E. L. TROYER
E. L. TROYER MRS. E. L. TROYER

HELMSDOERFER Ambulance B4028
Lower overhead.

HODGMAN MORTUARY
B6959 1233 K

ROBERTS MORTUARY

SPLAIN, SCHNELL & GRIFFITHS
1335 L B6507

UMBERGERS B2424

Personal 7

BE A BARBER. Tri-City Barber college, 1020 P. Tuition reasonable.

BUY Venetian blinds direct from factory; 1 wk. service. MIDWEST VENETIAN BLIND CO., 319 So. 11. B2005.

FREE USE—Waxer with "Waterspaer" 2 lbs. $1.19. Pittsburgh Glass, 1427 O.

GUITAR INSTRUCTION. "Modernized." Only 50c weekly. Five lessons $2.00. Free society membership. Moderne Studios, 873 No. 26th.

HOME for elderly people. Comfortable, clean, nurses care. 5-8639.

NEWSPAPERS—ideal for wrapping and packing use. The Journal B3333. The Star B1234

OLD Spot cash. $35.00 oz GOLD
Neb Jewelry, 1408 O.

ROEDER Maturnity home. Unmarried girls. Registered nurse, 2954 Apple. 2-4104.

ROMIE DONAHOO of Don's Beauty Shop will be guest artist at Franco Beauty Salon, Omaha, Wednesday.

SALVATION ARMY needs your magazines, clothes, shoes and toys. B6387.

SHORTHAND in 30 days. Finishing courses. Graduates placed. Dickinson Secretarial School, 218 Ins. Bldg. B2161.

SYCAMORE Springs Health Resort, Sabetha, Kas. For vacationist, rest, recreation.

YOUR old materials made into rugs, rug cleaning. Lincoln Rug Factory, B2119.

Lost and Found 8

LOST—Rimless, yellow gold glasses. Aluminum case, university campus. Reward. L9182.

LOST—Man's Nevada wrist watch, flexible metal band. Lost May 3. Liberal reward. B3554.

Automotive

Autos for Sale 11

Two Day Special

1936 Plymouth coach. Radio, heater, original finish. Looks and runs like new $345.
SIDLES MOTORS, INC.
13th & Q B7027

CHEV. 1928 coach, runs good..... $40
STUDE. "6" Sedan, new '39 sticker 65
GRAHAM sedan new 1939 sticker.... 65
FREE—50 gallons of gas—FREE.
PAY $2 a week. Motor Exchange, 1641 O.

1935 PACKARD sedan, model 120. Fine condition. Low cost. Terms. The Friendly Place to Buy. Motor Out Co., 1120 P. Willys-Overland distributors.

1937 DELUXE Plymouth tudor sedan. Clean throughout. Privately owned. B1538. 15th and N St.

WE PAY MORE FOR ANY MAKE OR MODEL USED CAR. SEE "MITCH," 1730 O ST. OR CALL B2493.

1938 CHEV. town sedan, very clean.$595
1933 PLYMOUTH sedan, very clean.. 225
1931 FORD coach, radio..... 125
324 So. 9 Miller & Cobb Chev. Co. L9150

1930 CHEVROLET COUPE, NEW TIRES & PAINT, BARGAIN. ARCADE GARAGE, 1011 N ST.

GRAHAM sedan..$10; Pontiac coach..$10
MODEL A coupe..... 40
Other values, HOMPES, 1701 N St.

1936 CHEV. deluxe coach. Call evenings or Sundays. 2753 F.

1936 DODGE sedan $395. Original owner. Skelly station, 14th & Q. B2469.

WILL pay cash for used cars. Motor Out Company. 1120 P.

Trucks, House Trailers 12

1938 INTERNATIONAL 2 ton truck. Sleeper cab, dual tires, all rigged for trailer work. See this one. It's a real bargain. International Harvester. 7th and J.

A SCHULT trailer, 3 year guarantee is the best investment. See your Schult dealer. 1802 N.

"COMMODORE" IS HERE! Schult trailers guaranteed 3 years; temperature equalization; furniture tradein. Lincoln Trailer Sales, 1802 N.

½ TON Dodge truck, just overhauled. Good rubber, $25. 2437 O.

Automobile Accessories 13

BOYS, girls bicycles, all prices; used Console home radio $10. Chris Beck, 12 & P.

DOUBLE your vacation pleasure! Buy a Firestone 6 tube car radio at our clean up price of $19.95. Dee Elche, 12 & N.

FOUR 600x16 white sidewall tires. Terms. Kinsey's. 14th & M.

Autos Wanted 17

WANT TO TRADE '34 Chev. for 1934-5 or '36 V-8 Pickup, H. A. Hendee, Panama, Nebr.

WILL PAY cash for 1931 Chevrolet coach. Hoke, 2710 Randolph.

Business Service

Painting, Decorating 28

PAINTING, papering, walls cleaned. Roofing, etc. Good workmanship. Van Gundy, L7657.

PAPERHANGING, painting, call for sample books. Free estimates. L9356.

RELIABLE papering, painting, cleaning. Paper removed by steam. Samples shown. Outside painting. Stevens, B4137.

Employment.

Help Wanted—Female 32

EXPERIENCED girl for general housework, living near 23rd & A. F2188.

MAID for general housework. Three in family. References. M3818.

NEAT, competent, dependable maid. General housework. Small family. Give age, qualifications, references, wages. 81 Journal.

WANTED—Experienced beauty operator with some following. Only high class need apply. Good guarantee and commission. 4-2217 after 5.

WANTED—THOROUGHLY EXPERIENCED MILLINERY SALESLADY TO MANAGE OUR LOCAL STORE. NO MANAGERIAL EXPERIENCE NECESSARY. APPLY IN PERSON TO MR. GALAMBIE AT REEDS MILLINERY, 1323 O ST.

Help Wanted--Male 33

NON-UNION PRESSMAN. Kluge and Miller Automatic. Steady Employment. See Boomers Advertising Service at once. Call 3-8759 Sun. and eves.

WANTED—Young man for stock room work for chain store. Good opportunity for advancement if aggressive. Not over 21 years of age. Must furnish best of references. 82 Journal.

Help—Male, Female 34

CARETAKER—Man and wife, manage twelve family apartments. 90 Journal.

Salespeople, Agents 35

WANTED—Local man, age 23-33, to estimate service on electrical products in home. Car necessary. Salary while training. Apply Room 211, 1548 O.

Employment Agencies 35A

CALL B1778 for your chefs fry cooks, waitresses and floor help. B1778. Interstate Employment Service.

Work Wanted—Female 36

WORK WANTED ADS
20c per Day—10 Words
Cash with Order.

Work Wanted—Male 37

EXPERIENCED capable married couple want work on farm, man, farm work, woman good cook and housekeeper, go anyplace. 83 Journal.

EXPERIENCED farmer, cattle feeder, wants work. Single. Reference. Ernest Benson, 4319 Cleveland.

NOTICE! Local and long distance moving. Plenty of pads. Reasonable. M3436.

Financial

Business Opportunities 38

BEAUTY SHOP—Downtown. Good business, must sell. 70 Journal.

BUSINESS ROOM for rent at 2101 So. 14. Reasonable. B6549.

COMPLETE pump windmill, pumping business. Southeast, Nebraska. Star Box 1830

FOR SALE—Desirable lunch room in good location. 2049 O.

FOR SALE: Excellently fixtured cafe, seats 85 downstairs, 125 upstairs. Good business in one of Nebraska's largest cities. Owner has other interests. This is an outstanding opportunity in a fine cafe with good income. Box 67 Journal.

GROCERY—Meats, in department store, Lincoln. Good buy in Lincoln. Kniest Co., 1537 So. 29, Omaha.

WANTED—Party or parties financially assist manufacturer distribute. Meritorious product. Those qualifying privileged participate in company unusual opportunity. Star Box 1828.

Money to Loan 41

$100

OUR TOTAL COST ONLY $5.84. Payable $10.00 for ten months. Larger amounts, longer time or shorter in Lincoln same basis.

STATE SECURITIES
UNDER STATE BANKING BUREAU
124 So. 12th. Phone B7102.

Financial

Money to Loan 41

SCHOOL TEACHER LOANS
From June to September is a long time without a pay day. If you want to take a vacation you thought you couldn't afford, or need money to go to summer school, our easy school teacher loan plan can help you. No payments until the first pay check in the fall.
CAPITAL CREDIT CO.
1723 O St. 2-4377.
"FAMILY FINANCE COUNSELLORS."

$50 TO $1000
Collateral loans and automobile refinancing
FEDERATED FINANCE
A Friendly Lincoln Company
1503 O St. Phone B6726

Group Your Debts
PAY THEM IN ONE PLACE
LOANS $25 TO $500
The Commonwealth Co.
Under Banking Supervision
126 No. 11.—C. H. Bickel, Pres.—2-6827

BORROW ON A RAINY DAY
PAY ON A PAY DAY
Century Finance Corp.
138 No. 11. JIM MAHONEY. B7259.

MONEY FOR NEW & USED CARS CHATTELS REFINANCING
GLOBE FINANCE CO.
223 So. 13th H. N. Loosbrock B7049

LOANS Auto, Furniture, Diamonds, 24 months to repay loan. Motors Finance. Cap. Theater Bldg. 1524 O

LOANS $5 to $100. Low cost. Convenient payments. Valley Finance Corp. 408 Sec. Mut. Bldg.

LOANS Auto, Furniture, Co-Makers General Loan Service, Inc. Fed. Sec. Bldg. Bob Gohde, Mgr. B1136.

Livestock

Livestock, Farm Machinery 48

FANCY spotted team, mare and gelding, mare weighs 1600 with baby mule at foot. Fresh Guernsey cows. Bred and open heifers. Bull of serviceable age. Over 500 lbs butterfat. ½ mile south Bennet. Rudolph Broening.

10-20 McCORMICK Deering, good shape. John Deere G. P. W. T. Several good work horses. One good milk cow. H. D. Rowson Implement Co., 223 So. 10th.

USED 6 and 12 ft. Baldwin, 12 ft. McDrg combines, John Deere "A," "GP" and "D" tractors. Special low prices on new "G" tractors. Jansen Lumber Co., Jansen, Neb.

WANTED—30 head cattle to pasture. C. C. Conn, Greenwood, Nebr.

28 INCH Minneapolis thresher, Holstein heifer calves. C. H. Armann, Martell.

Poultry and Supplies 49

BABY CHICKS 5c. Custom hatching 1½c. Hubbard's Hatchery, 919 So. 40. 4-2092.

BEFORE you buy chicks, visit the wonderful display in our sales room at 1st & P sts. Thousands of splendid chicks 4c and up. The Lincoln Hatchery.

OPEN Sunday afternoon, 2 to 4. 3,000 chicks at bargain prices. Will be offered for sale, Rocks, Wyandottes, Orpingtons, Leghorns, mixed. Hurry. Hill Hatchery, 910 R, Lincoln.

START to finish mash $1.75 per 100. Grand Grocery, 1000 P.

Merchandise

Miscellaneous for Sale 51

BATH TUBS, $14.00; toilets, $10; lavatories, $4; sinks, $3.50; range boilers, $5; toilet seats, $2. Trester, B2868.

CARDBOARD cartons for sale. Various sizes. Inquire State Journal Printing Department.

NEW automatic water heaters, $33; new electric washing machines, $32. M3696.

NEWSPAPER MATS 1½c each. Ideal for lining chicken coops, attic, buildings and garages. Also suitable for keeping cut worms from cabbage, tomatoe and other plants. Size 18½@22¼. LINCOLN NEWSPAPERS

Business, Office Equipment 54

BLOOM TYPEWRITER EXCH.
125 No. 12th B5258

TAVERN and restaurant equipment, also public address system. B6109.

REMINGTON adding machine, trade for cash register. F1660 after 6 p. m.

Good Things to Eat 57

CHOICE 3 lb. White Rock frys, also hens. Keystone Farm, 5-1579.

FRIED CHICKEN Sandwich 35c at the Greenwich Cafe. 1917 O.

NEW potatoes, 29c pk.; cabbage and tomato plants, 3 doz., 25c; 65c box; sweet potatoes, 50c cwt. Midwest Fruit, 5601 O.

POTATOE plants, 3 doz. 25c, 69c box; yellow onion sets 7c qt., 3 quarts 20c. Lincoln Mkt., 22nd & O.

SMITH'S Ice Cream Special for Mother's Day, ½ gal. 55c, 10 flavors, also 30 flavors hand dipped, 40c quart. Free delivery. Call Smiths Home Dairy, F4526. F6992. F7081.

Special, strawberries, $2.40 crate. Jim Arrigo Mkt., 48th & Holdrege. M3131.

Household Goods 59

ANTIQUES—Excellent condition; secretary, buffet, tables, clock, mirror; bedroom, dining room, children's furniture. F4468.

AT GOLD'S EXCHANGE—Rome studio couch, 15.00. 6-ft. Refrigerator, new unit, 89.50. Cream and green gas range, 27.50. 137 So. 11th St.

AT HARDY'S—New table model gas range $39.50; new G. E. sweeper $29.95; new electric ironers $29.50.

AUCTION SALE, SATURDAY, May 13, at 7 p. m., 4442 Adams, 2 piece living room set, 8 piece English oak dining set with refectory table, like new, 4 piece maple bedroom set, coil spring innerspring mattress, 8-3x10-6 rug and ozite, small rugs, coffee and end tables, radio, Windsor chair, floor and stand lamps, rockers, Detroit Star table top gas range, One Minute washer, kitchen cabinet, desk, curtains, Eureka cleaner and attachments, laundry equipment, new lawn mower, garden tools, child's toys, fans, lumber, dishes, etc. This is an offering of high class, clean furniture.
W. E. DEACON, Owner.
H. M. WINELAND, Auctioneer.
207 Kresge, B4355.

AUCTION SALE.
2 piece velvet velour living room set, rust overstuffed chair, 9x12 Oriental rug with ozite, 8 piece walnut dining set, Simmons twin beds with Beauty Rest mattresses, 2 walnut dressing tables, walnut chest of drawers, antique dresser, mirrors, magazine racks, rockers, cedar chest, Electrux cleaner, like new, sewing machine, sec. bookcase, writing desk, small rugs, Magic Chef semitabletop gas range with Loraine regulator, gas plate, electric clock, electric washer, 2 stand tubs, porcelain top table, lawn mower, porch swing, garden tools, dishes, etc.
L. C. Sexton, Owner
H. M. WINELAND
207 Kresge Bldg.
B4355

Merchandise

Household Goods 59

CRANCERS BASEMENT!!! Over 150 real bargains in Refrigerators, Radios, Washers, Ironers, Cleaners, Stoves, Roasters, Pianos and Radios. Easy payments. See us and your shopping troubles are done. CRANCER'S, 1507 O St. (The New Westinghouse Streamlined Store.)

EXTRA SPECIAL—New studio lounges, chair to match $69.50 values, $56.75. Auction & Furn. Exch., 2350 O. B4253.

LIVING ROOM suites $32.50 to $86.00. Dining room suites $52.00 to $75.00.
GLYNN FURNITURE CO.
1454 O. B2055

SECOND HAND Burdick electric bath cabinet. 828 So. 11. B3827.

THE BEST for less in new and used. We buy, sell, trade. Phone B1178. Nebraska Furniture Co., 127 So

LINCOLN, BEARCATS TOP FIELD

OVER THE STATE by ALEX STODDARD

BILL JENNINGS, Lincoln high school three-sport athlete, should be credited with a bit of brain-work which may have enabled the Capital City baseball team to get past Minden in the second round of the state tournament now in progress . . . Minden loaded the bases with none out in the fifth inning of the then scoreless game . . . Catcher Wheeler of Lincoln plucked one runner off third, then a force play made it two out but left a runner in position to score . . . When the second out was made, Jennings tossed down his glove and turned to the runner on first, saying "It's too bad; three on and you couldn't score" . . . The runner nodded agreement and wandered toward the Minden bench . . . Jennings grabbed his glove, howled for the ball and tagged the runner for the third out.

WHEN Floyd Wilkinson pinch-hit the home run that broke the 1-1 deadlock and gave Lincoln the victory, he failed to step on first base . . . Wilson, Minden first-baseman, called for the ball, then began arguing with Umpire Blakewell that Wilkinson was out . . . Blakewell stood mute and Wilson finally quit talking . . . The reason Blakewell failed to talk was that Wilson, after getting the ball, failed to step on the base, an act which legally would have made a put-out and nullified the run.

BIGGEST surprise of the track meet came in the javelin when Yager of Surprise cast the javelin 181 feet 4 inches to pace all spear-throwers . . . Ralph King of Waterloo impressed with his hurdling form and ability . . . One of the "hottest" races on the Saturday afternoon program was expected to be the class A mile, in which Bob Francisco of Lincoln and Charley Helms of Kearney matched strides . . . Francisco earlier in the season beat Helms in the last five steps in the time of 4:39.4, best mile mark of the season in prep circles, in the Kearney invitational meet.

SWAT LAURELS TO MOUND CITY

Browns, Cardinals Enjoy Monopoly of Leadership In Major Batting.

NEW YORK, May 13—(AP)—The "M" boys of St. Louis—Mel Mazzera of the Browns and Joe Medwick of the Cardinals—have taken a good grip on the major league batting lead.

Mazzera's .475 has no peer in either loop, while Medwick's .394 has made him the tops in the National league, which he dominated in 1936 and 1937. The ten leading batters in each league:

NATIONAL LEAGUE.

	G	AB	R	H	Pct.
Medwick, St. Louis	18	71	10	28	.394
Arnovich, Philadelphia	21	81	12	31	.383
McCormick, Cincinnati	19	77	15	29	.377
Frey, Cincinnati	15	59	16	21	.356
Hassett, Boston	15	45	5	16	.356
Powers, Philadelphia	15	48	7	17	.354
Garms, Boston	18	71	18	25	.352
Bonura, New York	21	74	18	26	.351
May, Philadelphia	19	63	10	22	.349
Myers, Cincinnati	19	64	14	22	.344

AMERICAN LEAGUE.

Mazzera, St. Louis	12	40	12	19	.475
Weatherly, Cleveland	13	49	6	22	.449
Kuhel, Chicago	15	65	15	28	.431
McQuinn, St. Louis	19	80	15	34	.425
Foxx, Boston	15	56	17	23	.411
Dickey, New York	18	70	16	28	.400
Th'ps'n Chgo-St. Lo's	12	40	12	16	.400
Wasdell, Washington	14	53	7	21	.396
Miles, Philadelphia	15	54	5	20	.370
Walker, Chicago	20	87	17	31	.356

STROMSBURG FIRST TO ENTER TOURNEY

HOLDREGE, Neb., May 13—(AP)—State Baseball Commissioner C. A. Brown said today Stromsburg has paid its registration fee for the first official entry into the state semi-pro baseball tournament to be held here July 16-27.

Stromsburg, runner-up in last year's tournament, was barely nosed out by the Kearney Irishmen. Brown predicts twice as many teams will be entered in tournament this year as last.

Eastern League.

Albany, 5; Elmira, 1.
Binghamton, 4; Williamsport, 0.
Scranton, 10; Hartford, 2.
Springfield, 10; Wilkes-Barre, 4.

State Championship Resolves Itself To Two-Team Race As Highs Face Finals.

By ALEX STODDARD.

Scottsbluff's defending champions and the No. 1 challenger, Lincoln high, forged to the front in class A in the Nebraska high school track and field championship preliminaries Friday afternoon at Memorial Stadium. Lincoln placed 11 men in the Saturday finals, while Scottsbluff landed nine, as did Omaha Tech.

Two-Team Race.

Tech's performers, however, failed to measure up to the standards of either the Scottsbluff or Lincoln athletes, and railbirds were picking a two-team race for the state title.

Neligh, meanwhile took the lead in class B with nine finalists to six for Ord, but again it appeared that the finals would be nip-and-tuck between those two and Ravenna and Oshkosh. In class C, Winnebago placed seven and is expected to win, while Ohiowa took a virtual stranglehold on class C with nine.

Howard Debus of Lincoln wrote a new record into the books when he twirled the discus 148 feet 3 inches. The discus mark this year is new, due to the fact that a lighter platter is being used, and the best heave of the meet will go into the books as a record.

King Near Record.

Only other performance of the day to approach a record was the 15.3 time in the 120-yard high hurdles by Ralph King of Waterloo. King might have equalled the 15.2 state standard had he not clipped the third from the last hurdle.

Attention, however, centered on the class A team fight forecast for Saturday. Lincoln, with Howard Debus landing four spots, qualified heavily in the field events, including three in the high jump finals, but placed only one man in the five track events—Bob Sexton in the 220-yard dash.

No preliminaries were run in the mile, 880 and relay, however, and the Capital City gang should pick up points in the distance runs. Bob Francisco is expected to grab first place in the mile, and Harlan Culwell should finish in the money in the 880. Similarly, however, the relay should boost Scottsbluff's total.

Bearcats Strong On Track.

The Bearcats almost reversed Lincoln's qualifying feats. The defending champs put seven in the finals of the track events, but could get only two places—Acton in the high jump and Morris in the broad jump—in the field payoff company. Three Bearcats—Neelev, Van DeCar and Guecк—placed in the low hurdles and observers predicted a 1-2-4 finish in the finals, a feat that would add 10 points to the Scottsbluff cause.

Omaha Tech might factor in the meet, but appeared on paper to be 10 points behind the two favorites. The same could be said for Omaha Central, and no other team is given even an outside chance of finishing on top.

Simmons Runs Fast Quarter.

Bob Simmons, University of Nebraska crack quarter-miler and Big Six conference champion in that event, was clocked in 48.9 running alone in an exhibition 440-yard sprint. Simmons' time was only one-tenth of a second higher than the school record, held jointly by Simmons and Bob Ostergaard.

Best individual qualifying performances were by Debus, who led the javelin and discus throwers in class A, as well as being second in the shot and tied for first in the pole vault, and by Louis St. Cyr, Winnebago, qualifier in five events in class C and Leonard Bornschlegl, Ohiowa, who placed in five spots in class D.

Champion Inspects Foe

LINKS AGAIN ON LOSING END 6-5

First Inning Errors Spot Cowboys Advantage Of Four Runs.

LADIES' NIGHT SATURDAY.
Saturday night will be ladies' night at Landis Field. The Links wind up the Sioux City series in a game starting at 8:30, but Boss "Pug" Griffin made no announcement of his pitching nominee. Norfolk moves in Sunday for an afternoon doubleheader. First game at 2 o'clock.

Shortstop Baker's single to center in the tenth, coupled with a walk to Schinski and an error by John Miller, Lincoln pitcher, spelled defeat for the Capital City Links in the second game of the Sioux City series Friday night at Landis Field. The Cowboys won by a 6-5 score.

Cowboys Cash In On Errors.

Sioux City punched across four runs in the first inning on four hits and errors by Kakoliris and McDaniel, and the slim crowd settled back without much hope. The Links plunged back into the ball game in the second, however, with a three-run splurge on walks to Hundley and McDaniel and hits by Flynn, Dillinger and Miller.

The Cowboys made it 5-3 in the fifth when Schinski's blow over the first-base bag drove in McCarron, but Boss Griffin's gang came back in the sixth as Miller walked, Dyke doubled and both scored on a sharp single to left by Kakoliris. It was quiet from that point until the tenth, except for a flurry in the ninth by the Cowboys which was halted when Dillinger tossed out McCarron for the final out.

Three double plays by the Iowans cut into Lincoln's scoring chances. Miller, making his first start for Lincoln, yielded only five hits after the first inning and deserved a better fate. He was sent here from Topeka of the Western Association. The socre:

Sioux City.	AB	H	O	A	Lincoln.	AB	H	O	A
Retzlaff, lf	4	0	2	1	Dyke, lf	6	1	1	0
McCarron 3b	5	2	2	1	Flynn, rf-cf	5	2	1	0
Schinski, rf	4	1	0	0	Kakoliris, 3b	4	1	1	1
Monahan, 1b	4	1	9	0	McKain, 1b	5	1	11	0
White, cf	5	2	2	0	Hundley, cf	1	1	1	1
Meyer, 2b	5	1	6	1	Myers, rf	2	0	0	0
Baker, ss	4	1	3	3	Wilinger, 2b	4	1	4	6
Anderson, c	4	1	11	0	Smith, c	4	0	8	1
Satterlee, p	2	0	0	4	McDaniel, ss	4	2	3	1
Schelmer, p	2	0	1	1	J.Miller, p	4	1	0	5
Totals	38	9	30	11	Totals	39	10	30	15

Sioux City	4	0	0	0	1	0	0	0	0	1—6
Lincoln	0	3	0	0	0	2	0	0	0	0—5

Runs—Retzlaff, McCarron 2, Schinski, Monahan, White, Dyke, Dillinger, Smith, McDaniel, J. Miller. Errors—Retzlaff, McCarron, Monahan, Meyer, Anderson, Kakoliris, McDaniel, Miller. Runs batted in—McCarron, Schinski, Monahan, Meyer 2, Baker, Dyke, Kakoliris 2, Miller 2. Two-base hit—Dyke. Threezase hit—Hundley. Sacrifice hit—Monahan, Smith. Stolen base—McCarron, McDaniel. Double play—Retzlaff to Anderson, Baker to Monahan, Schelmer to Meyer. Base on balls—Off Miller 4, off Satterlee 6. Struck out—By Miller 6, by Satterlee 3, by Schelmer 1. Hits and runs—Off Satterlee, 8 and 5 in 7; off Schelmer, 2 and 0 in 3. Hit by pitcher—By Miller (Retzlaff). Passed ball—Smith. Wining pitcher—Schelmer. Earned runs—Lincoln 5, Sioux City 2. Left on base—Sioux City 8, Lincoln 11. Umpires—Shary and Burns. Time—2:16.

At Norfolk.

Worthington	0	1	3	0	0	3	0	0	0	7	12	8
Norfolk	2	2	2	5	2	1	0	x	—	16	18	2

Nowacki, Phipps and McGreal; Evans and Hower.

At Mitchell.

Sioux Falls	0	1	0	0	0	0	0	0	0	1	4	7
Mitchell	1	0	3	0	0	0	4	7	x	15	8	0

Lacroux, Hartman and Brandon; Shoeffer and Holland.

Rookie of Year?

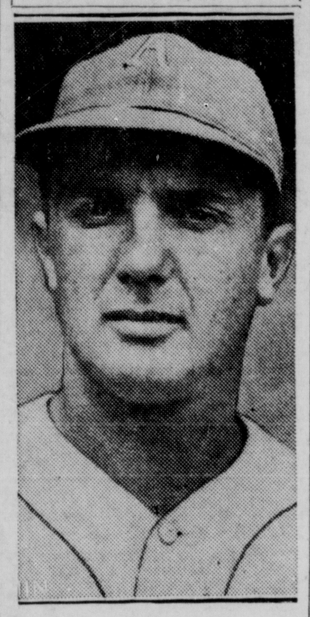

NICK ETTEN.

Play of Nick Etten, rookie first baseman of the Philadelphia Athletics, in early season games highlights activities of first-year men in the majors. Etten, a native of Spring Grove, Ill., batted a mighty .370 with Jacksonville last year before participating in 22 games with the Mackmen.

Omaha Grasps Lead In State Tennis Tilt

Play in the state high school tennis championships progressed through the quarter-finals at the Lincoln Tennis club courts Friday, with Omaha schools nearly edging out all competition from the matches. Havelock and Norfolk managed to be the only teams left in the double pairings in today's matches, while Creighton Prep, Omaha Benson, Central and Tech boasted of representatives in the singles.

Bob Evans and Peter Durland of Norfolk ousted Allen Granfield and Bob Selby of Omaha Central, while Havelock, defending doubles champions, set back George Shaneyfelt and Art Alden of Aurora. Bob DeBord and Bob Hulbert managed the win. Bill Malone and Chick McNurlin represented the Engineers when they won the title last year. The summary:

Singles.

First round—Dick Dubuque, Lincoln, beat Ned Nutzman, Nehawka, 7-5, 6-3; Carl Choupek, Wahoo, beat Don Anawalt, Aurora, 7-5, 6-2; Fred Schneider beat Jack Farmer, Grant, 6-2, 6-1; Neal Zimmerman, Beatrice, beat Jack Ranz, Havelock, 6-0, 6-2.

Second round—Frank Ragan, Creighton, beat Leland Johnson, Teachers (Lincoln), by default; Dubuque beat Robert Baumann, West Point, 6-3, 3-6, 6-0; Keith Howard, Benson, beat Donald Martin, Plattsmouth, 6-3, 6-2; Jimmie Johnston, Wauneta, beat Choupek, 0-6, 6-4, 8-6; Keith Jones, Hastings, beat Glen Jone, Utica, 6-2, 6-1; Dick Richards, Omaha Central, beat Clark Rice, Broadwater, 6-4, 8-6; Fred Schneider, Fremont, beat Ashby Geesen, Seward, 6-0, 6-1; Ben Miller, Omaha Tech, beat Neal Zimmerman, 6-0, 6-2.

Quarter-finals—Ragan, Creighton Prep, beat Dubuque, 6-3, 6-0; Keith Howard, Benson, beat Johnston, 6-1, 6-4; Richards, Omaha Central, beat Jones, Hastings, 2-6, 6-2, 6-0; Miller, Omaha Tech, beat Schneider, Fremont, 6-1, 6-3.

Doubles.

Quarter-finals—Wallace McDonald and Bob Havens, Benson, beat George Petrow and Lester Murray, Fremont, 6-0, 6-1; Bob DeBord and Bob Hulbert, Havelock, beat George Shaneyfelt and Arthur Alden, Aurora, 6-4, 3-6, 6-3; Bob Evans and Peter Durland, Norfolk, beat Allen Granfield and Bob Selby, Omaha Central, 4-6, 6-1, 6-2; James O'Hearn and J. Reedy, Creighton Prep, beat Kent Vifquain and Vincent Cutshall, Jackson, 6-2, 6-1.

First round—McDonald and Havens, Benson, beat Warren Goldstein and Dick Gellatly, Lincoln, 6-2, 6-4; Petrow and Murray, Fremont, beat Billy Ross and Lloyd Sudduth, Nehawka, 6-1, 6-2; DeBord and Hulbert, Havelock, beat Robert Lewis and Dennis Kurovshky, Omaha Tech, 6-3, 6-3; Granfield and Selby, Omaha Central, beat Norman Rawson and Wayne Rawson, Teachers (Lincoln), 6-2, 6-0; Evans and Durland, Norfolk, beat Stephen DeVoe and John Tidball, Plattsmouth, 6-1, 6-4; Vifquain and Cutshall, Jackson, beat Richard Proud and Phil Benjamin, Arapahoe, 6-3, 9-7; O'Hearn and Reedy, Beatrice, beat Reuben Knigge and Robert Lichty, Beatrice, 6-4, 6-0.

Joe Louis Sits In At Ringside When Conn Gives Sol Krieger Neat Plastering.

By LAWTON CARVER.

NEW YORK, May 13—(INS)—Etched deeply into Joe Louis' memory today is an action picture of Billy Conn, the gangling, spindle-shanked young Irishman from Pittsburgh, who is unanimously picked as a potential challenger for the heavyweight championship a couple of years hence, and, moreover, picked by some as the one man with a chance of taking it away from Louis. Enthusiasm in behalf of Conn flared anew last night when he boxed and belted his way to a one-sided 12-round decision over Solly Krieger, the local boy who is recognized as middleweight champion everywhere but here.

Joe Louis At Ringside.

Visiting New York for a quiet celebration of his twenty-fifth birthday today, the brown bomber sat close to the ringside, watching Conn and Krieger as they danced and slugged through their battle, but he wasn't overly impressed. After all, Conn is just a light-heavyweight who made his fight against a middleweight last night, and he doesn't punch with much power yet either. And we don't say he will ever beat Louis.

Nevertheless, unless his growth suddenly is stunted to keep him from blossoming into a full-fledged heavy, Louis was watching the man he will have to get rid of one of these days.

Gunning For Bomber.

Conn previously had whipped Fred Apostoli of San Francisco, the New York commission middleweight champion, in two straight fights and in trouncing Krieger last night completed his conquest of the 160-pounders in his last fight among them.

He will campaign henceforward among the light-heavies, then move in among the big men—gunning for the bomber.

He weighed 170¼ pounds and held a 4¼-pound edge over Krieger, but the difference between them as fighters was somewhat wider than that. In fact, Krieger seldom in all his career ever before has been thwarted quite so decisively. It was a night of frustration for him from beginning to end, with but two interruptions. In the tenth round and again in the eleventh he planted a left hook in Conn's middle and all but jack-knifed him. But those were only two good punches.

Conn Wins In Walk.

Conn in the meantime, beginning with the first round and going through the twelfth, landed a hundred and won nine rounds, with two slow ones going to Krieger and the other being a draw. Krieger's best rounds were the second the seventh. Aside from that he just did the best he could and took a good shellacking for his efforts.

He was whipped at everything he tried. Out in the open, Conn feinted him to the point of exhaustion, then let him have it, generally with a one-two, a clean left hook followed by a stinging right cross, which at least twice spun Krieger and nearly dropped him. In close, Conn broke up Krieger's body punching with flurries of short uppercuts to the face.

BAN IS HUNG ON TEXAS SCHOOL

Border Conference Takes Action In Suspension Of Lubbock.

TUCSON, Ariz., May 13—(INS)—Texas Tech of Lubbock, one of the nation's most powerful 1938 football teams, was expelled today from the Border conference by unanimous vote.

Effective In June.

Date of the expulsion was made effective June 30 by faculty representatives of the conference whose meeting ended at 2 a. m. today. Reason was "repeated violation of eligibility regulations."

The application of another Texas school, Hardin-Simmons, was refused because of the conference's current "non-expansion policy."

After the meeting this morning, it was announced that the conference will enter into a contract with the Sun Carnival at El Paso, assuring conference representation in the annual New Year's day football battle.

Used Ineligible Players.

One of the charges against Texas Tech was that "Chief" Jones and Bobby Holmes, Haskell institute transfers, were put in the lineup against St. Mary's of California at the Cotton Bowl game in Dallas last Jan. 1. Tech officials had been warned the two players were ineligible prior to the game, it was stated.

Ousting of Tech from the Border conference will probably lose them the chance to get into the Southwest conference.

HOW THEY STAND

WESTERN LEAGUE.

	W	L	Pct		W	L	Pct
Sioux City	2	0	1.000	Lincoln	0	2	.000
Mitchell	2	0	1.000	Sioux Falls	0	2	.000
Norfolk	2	0	1.000	Worthi'ton	0	2	.000

AMERICAN LEAGUE.

	W	L	Pct		W	L	Pct
New York	13	5	.722	Washin'ton	8	10	.444
Boston	10	5	.667	St. Louis	8	11	.421
Chicago	13	7	.650	Detroit	7	14	.333
Cleveland	9	10	.474	Philadelphia	6	12	.333

NATIONAL LEAGUE.

	W	L	Pct		W	L	Pct
St. Louis	11	7	.611	Chicago	10	10	.500
Cincinnati	10	9	.526	Philadelphia	9	11	.450
Brooklyn	10	9	.526	Pittsburgh	8	10	.444
Boston	10	9	.526	New York	9	12	.429

AMERICAN ASSOCIATION.

	W	L	Pct		W	L	Pct
Kas. City	16	7	.696	Indi'apolis	11	12	.478
Min'apolis	14	8	.636	Columbus	8	13	.381
St. Paul	14	8	.636	Louisville	7	15	.318
Milwaukee	14	11	.560	Toledo	7	17	.292

CYCLONES REGISTER SEASON'S FIRST WIN

AMES, Ia., May 13—(AP)—Pounding three Kansas university pitchers for 16 hits, the Iowa State college baseball team won, 9 to 8, over the Jayhawks in a Big Six conference game here yesterday. It was the first victory in eight starts for the Cyclones. Six Jayhawk errors aided the winners. The score:

Kansas	0	0	0	1	2	0	5	0	0	—8	12	6
Iowa State	0	1	0	0	2	4	0	2	x	—9	16	2

Dugan, Brass, Sands and Shelman, Hall; Gillam, Wilson, Hally and Thompson.

KEARNEY CAPTURES CONFERENCE CROWN

WAYNE, Neb., May 13—(AP)—Kearney normal college wore today the crown of Nebraska intercollegiate athletic association track and field champions.

Kearney won the title yesterday with 83½ points in the annual conference meet. Peru had 33½ points, Wayne 31 and Chadron 28. Kearney's total was the highest in conference meet history.

BEST PRELIM MARKS

120-yard high hurles—15.3, Ralph King, Waterloo (D).

220-yard dash—23.1, Les Reiss, Neligh, and Bill Arnot, Humboldt, both B.

440-yard dash—52.4, Bob McArthur, South Sioux City (A).

100-yard dash—10.2, Les Reiss, Neligh (B).

200-yard low hurdles—23.7, Jack Van DeCar, Scottsbluff (A).

Broad jump—22 feet 5 inches, Don Morris, Scottsbluff (A).

High jump—5 feet 8 inches, class B, C and D qualifiers.

Pole vault—10 feet 7 inches, class A qualifiers.

Shot—48 feet 7¼ inches, Charles Hoffman, Lincoln (A).

Discus—148 feet 3 inches, Howard Debus, Lincoln (A).

Javelin—181 feet 4 inches, Yager, Surprise (D).

STATE HI BASEBALL.

SECOND ROUND RESULTS.

Omaha Central, 12; Prague, 0.
Emerson, 2; Fremont, 1.
Eustis, 8; West Point, 6.
Milla'd, 6; Schuyler, 4.
Lincoln, 2; Minden, 1.
Omaha Tech, 10; North Platte St. Patricks, 0.
Arlington, 7; Madison, 2.
Creighton Prep, 4; Wahoo, 3.

QUARTER-FINAL RESULTS.

Omaha Central, 19; Emerson, 3.
Millard, 7; Eustis, 6.
Lincoln, 8; Omaha Tech, 2.
Creighton Prep, 16; Arlington, 2.

Texas League.

Dallas, 4; Shreveport, 2.
Houston, 8; Fort Worth, 6.
San Antonio at Tulsa; rain.
Beaumont at Oklahoma City; cold.

Amateur GOLF

GOLF AT PIONEERS SUNDAY.

Scratch league—Reeds vs. Harvey's; Lawlors vs. Conservative Investments.

Handicap league—Lincoln Packs vs. Miller and Paine; Forest Service vs. Reeds; Post Office vs. Iowa-Nebraska; Journal vs. Golds; Hiway Department vs. Hardy Furniture.

Big League Box Scores.

American League.

AT CHICAGO.

Cleveland	ab	h	o	a	Chicago	ab	h	o	a
Weatherly cf	4	1	2	0	Radcliff 1b	4	1	8	1
Pytlak c	3	1	2	1	Owen 3b	4	3	3	2
Averill	1	0	0	0	Walker lf	3	1	5	0
Trosky 1b	4	2	8	3	Appling ss	4	3	4	3
Campbell rf	4	2	1	0	Bejma 2b	2	0	1	1
Chapman lf	5	0	1	0	Rosenthal rf	2	1	1	0
Keltner 3b	5	2	2	0	Kreevich cf	3	1	1	0
Shilling 2b	0	0	3	3	Tresh c	4	1	4	0
Hale 2b	1	0	0	0	Rigney p	3	1	0	1
Grimes ss	4	2	4	3	Brown p	0	0	0	1
Allen p	3	0	1	3					
Heath	1	0	0	0					
Dobson p	0	0	0	0					
Totals	38	10	24	13	Totals	29	12	27	9

Heath batted for Allen in eighth; Heath batted for Pytlak in ninth.

Cleveland	1	2	0	0	0	0	0	0	0	—3
Chicago	2	0	0	0	0	0	4	0	x	—4

Runs: Weatherly, Keltner, Grimes, Radcliff, Owen 2, Walker. Error: Allen, Bejma, Tresh. Runs batted in: Weatherly, Campbell, Grimes, Walker, Appling, Bejma, Rosenthal. Two base hit: Campbell, Keltner, Grimes 2. Three base hit: Pytlak. Stolen base: Weatherly, Kreevich. Sacrifice: Walker, Bejma, Kreevich, Rigney. Double play: Trosky to Grimes; Allen to Grimes to Trosky; Shilling to Grimes. Left on base: Cleveland 12, Chicago 8. Base on balls: Off Allen 3, Rigney 3. Struck out: By Dobson 1, Rigney 3, Brown 1. Hit by pitcher: By Coffman (Arnovich, May). Winning pitcher: Johnson. Losing pitcher: Coffman. Umpires: Goetz, Reardon and Pinelli. Time 2:39. Attendance 5,993 paid, 6,448 ladies.

AT ST. LOUIS.

Detroit	ab	h	o	a	St. Louis	ab	h	o	a
McCosky cf	4	0	2	0	Thompson rf	4	0	2	0
Laabs lf	4	1	1	0	Hoag cf	4	0	3	0
Gehringer 2b	4	0	0	2	McQuinn 1b	4	2	13	0
Greenberg 1b	3	0	10	1	Bell lf	3	0	0	0
York c	3	0	3	3	Almada lf	0	0	0	0
Higgins 3b	3	0	0	2	Hack 3b	2	1	2	5
Fox rf	3	0	3	0	Glenn c	3	2	2	0
Croucher ss	3	0	4	1	Berardino 2b	3	0	4	3
Benton p	2	0	1	1	Heffner ss	3	1	1	6
Walker	1	1	0	0	Kramer p	3	1	0	0
Totals	30	2	24	10	Totals	29	7	27	14

Walker batted for Benton in ninth.

Detroit	0	0	0	0	0	0	0	0	0	—0
St. Louis	0	0	0	0	1	0	0	1	0	x—1

Run: Clift. Error: Clift, Heffner. Runs batted in: Kramer. Double play: Clift to McQuinn. Left on base: Detroit 4, St. Louis 6. Base on balls: Off Benton 2, Kramer 3. Struck out: By Benton 2, Kramer 2. Umpires: Hubbard, Rommel and Moriarty. Time 1:58. Attendance 899.

American Association.

Kansas City, 9; Minneapolis, 7.
Milwaukee, 3; St. Paul, 1.
Louisville, 2; Toledo, 1.
Columbus, 4; Indianapolis, 2.

Pacific Coast League.

Hollywood, 7; San Diego, 2.
Sacramento, 3-1; Oakland, 2-0.
Portland, 12; San Francisco, 2.
Seattle, 8; Los Angeles, 7.

FIGHTS LAST NIGHT

AT NEW YORK—Billy Conn, 17¼, Pittsburgh, decisioned Solly Krieger, 156, Brooklyn, in a middleweight champion, 12 rounds.

AT MINNEAPOLIS—Solly Stark, 160½, Deadwood, S. D., and Don Espenson, 152½, Minneapolis, drew in 10 rounds.

AT TAMPA, Fla.—Cliff Greenwood, 143 Sarasota, Fla., decisioned Al Manfredo, 146, Oakland, Calif., 10 rounds.

AT RENO, Nev.—Ralph De John, 175, Syracuse, N. Y., stopped Bill (Idaho) Stevens, Boise, in fifth round.

AT HOLLYWOOD—Jimmy Garrison, 141, Kansas City, stopped Louis Flyer, 140, Los Angeles, in seventh round.

AT BOSTON—Mike Kaplan, 144½, Boston, decisioned The Cocoa Kid, 146¾, Hartford, Conn., 10 rounds.

AT PHILADELPHIA—Johnny Morgan, 136, Philadelphia, decisioned Gene Gallotto, 145, Philadelphia, six rounds.

AT WORCESTER, Mass.—Pat Foley, 134½, Worcester, decisioned Julio Gonzales, 132, New York, 10 rounds.

PRACTICE GOLF AT ED NEWKIRK'S DRIVING RANGE
Used clubs for sale (Bobby Jones, Wilson, and Hagen).
So. 14th St. Opp. State Pen

AT BOSTON.

Brooklyn	ab	h	o	a	Boston	ab	h	o	a
Koy lf	5	2	2	0	Warstler 2b	5	1	1	4
Coscarart 2b	5	3	0	3	Cooney cf	4	2	5	0
Rosen cf	4	0	3	0	Garms 3b	3	2	0	0
Camilli 1b	4	1	11	1	Hassett rf	3	3	4	0
Phelps c	4	1	2	2	Simmons lf	4	2	0	0
Lavagetto 3b	4	1	0	3	Miller ss	3	0	4	4
Moore rf	3	1	2	0	Fletcher 1b	3	0	10	1
Durocher ss	3	2	3	4	Lopez c	3	0	3	9
Hamlin p	0	0	0	0	Posedel p	3	0	0	1
Hutchins'n p	1	0	1	0					
Sington	1	0	0	0					
Poffenb'er p	1	0	0	0					
Casey p	0	0	0	0					
Todd	1	1	0	0					
Mungo	0	0	0	0					
Totals	36	12	24	13	Totals	31	10	27	10

Sington batted for Hutchinson in fourth; Todd batted for Casey in ninth; Mungo ran for Todd in ninth.

Brooklyn	0	0	2	1	0	0	0	0	2	—3
Boston	4	2	0	0	0	1	0	0	x	—7

Runs: Coy, Coscarart, Lavagatto, Durocher, Mungo, Warstler, Cooney 2, Garms 3, Hassett. Error: Simmons. Runs batted in: Hassett 3, Miller, Posedel, Garms, Rosen, Camilli, Durocher, Simmons, Todd, Koy. Two base hit: Cooney, Coscarart 2. Three base hit: Garms, Koy. Sacrifice: Miller. Double play: Miller to Warstler to Fletcher, Fletcher to Miller to Fletcher, Warstler to Miller to Fletcher, Coscarart to Durocher to Camilli. Left on base: Brooklyn 6, Boston 6. Base on balls: Off Hamlin 1, Hutchinson 2, Poffenberger 2, Posedel 2. Struck out: By Hutchinson 2, Casey 1, Posedel 3. Hits: Off Hamlin 5 in 1-3 innnig, Hutchinson 3 in 2 2-3, Poffenberger 2 in 3 (none out in 7t), Casey 0 in 2. Losing pitcher: Hamlin. Umpires: Ballanfant, Klem and Campbell. Time 2:05. Attendance 2,954.

National League.

AT CINCINNATI.

St. Louis	ab	h	o	a	Cincinnati	ab	h	o	a
Brown ss	3	1	1	2	Werber 3b	5	3	2	1
S Martin 2b	4	1	3	2	Frey 2b	4	0	2	4
J Martin rf	5	3	3	0	Goodman rf	6	2	1	1
Medwick lf	5	3	3	0	McCorm'k 1b	3	2	11	0
Mize 1b	4	3	5	2	Lombardi c	3	1	3	1
Moore cf	3	1	1	0	Hershber'r c	0	0	1	0
King cf	1	0	1	0	Craft cf	5	0	2	0
Gutter'ge 3b	4	1	4	1	Berger lf	5	2	3	0
Owen c	4	0	5	0	Myers ss	3	1	2	4
Cooper p	1	0	0	1	Derringer p	1	0	0	2
Bowman p	1	0	0	0	R Davis p	0	0	0	0
C Davis p	1	1	1	0	Bongiovanni	1	0	0	0
					Naktenis p	0	0	0	0
					Gamble	1	1	0	0
					Thompson p	0	0	0	0
					Scarsella	1	0	0	0
Totals	36	14	27	8	Totals	38	12	27	13

Bongiovanni batted for Davis in fifth; Gamble batted for Naktenis in seventh; Scarsella batted for Thompson in ninth.

St. Louis	0	0	2	0	5	0	1	0	0	—8
Cincinnati	1	0	1	0	1	2	0	0	2	—7

Runs: Brown, S. Martin, J. Martin 2, Medwick, Mize 2, Cooper, Werber 2, Frey, McCormick 2, Berger, Myers. Error: Brown, Cooper. Runs batted in: S. Martin, J. Martin 3, Mize 4, Werber, Frey, Goodman, McCormick 2, Berger 2. Two base hit: Mize, McCormick. Three base